GENTLEMEN'S SUITS
DRY CLEANED AND
TAILOR PRESSED
FOR 7/6.
PRESCOTT'S,
DYE WORKS,
82/84 TALBOT STREET.
DUBLIN.
Telephone—5/1

SPECIAL EXTRA

The Irish Times.

PRICE TWOPENCE. DUBLIN, TUESDAY, APRIL 7, 1925. VOL. LXVII. NO. 21,209.

NATIONAL LIBRARY OF IRELAND 30 APR 1925

Births, Marriages, and Deaths (which in all cases must be authenticated), 5 lines, 20 words, 2/6; each additional line of 7 words, 8d.

Irish Times 'Phone Numbers.—Dublin—8036 and 8037; Belfast—1787; London—Central 4350. Belfast Office—139 Royal Avenue. London Office—59 Fleet Street.

BIRTHS.

McANDREW—March 31, 1925, at 28 Highfield road, Rathgar, to Mr. and Mrs. P. J. McAndrew, a daughter.

SNEYD—April 3, 1925, to Jean, wife of George C. Sneyd, F.R.C.S.I., 120 Harley street, London, a son.

DEATHS.

ANNOUNCEMENTS received late for insertion in this column will be found on Page 6.

BULLOCH—April 6, 1925, at Ava Hotel, Bangor, County Down, William, dearly-beloved husband of Elizabeth Bulloch, late of Rostellan, Temple road, Dublin. Deeply regretted. Interment in Bangor New Cemetery to-morrow (Wednesday), 8th inst., at 2.30 p.m.

BURKE—March 14, 1925, in San Francisco, California, William Leonard Burke (a native of Dublin, Ireland), aged 76 years, beloved husband of the late Elizabeth Burke, and loving father of Mrs. W. M. Robinson, and Roy, Arthur, and Lawrence Burke.

CLIBBORN—April 6, 1925, at Southampton, suddenly, Edward Clibborn, of 175 Hill lane, Southampton, aged nearly 84 years.

DUFF—On Palm Sunday, April 5, 1925, at her son's residence, Cork, Ellen, relict of the late Joseph Duff, in her 89th year. Deeply mourned by her son and daughter. R.I.P.

HATTON—April 5, 1925, at a Private Nursing Home, Belfast, Geoffet Hatton, Ballybay. Funeral from Second Ballyclay Presbyterian Church to-day (Tuesday) at 12 o'clock noon.

HAUGHTON—April 4, 1925, suddenly, Arthur, third son of Thomas Haughton, Killiney. "Thy will be done." Funeral from St. Michael's Hospital to Dean's Grange, arriving 12 o'clock, to-day (Tuesday).

HUDSON—April 5, 1925, at her residence, 7 Lower Mountown, Kingstown, Mary Josephine Hudson, aged 54. "With Christ, which is far better." American papers please copy.

JAMESON—April 3, 1925, at her residence, Irene Pad, France, Elizabeth Alice Jameson, youngest daughter of the late Henry Jameson, Hermitage, Rosbuck, County Dublin, aged 65 years.

LEE—April 5, 1925, at 19 Northumberland avenue, Dun Laoghaire, Phyllis, the darling child of P. J. and R. Lee. Funeral to Dean's Grange at 10.30 to-morrow (Wednesday) morning.

NIX—On Monday, April 6, 1925, at Newmarket-on-Fergus, Brigid, relict of the late James Nix, Cartown House, Pallaskenry, County Limerick. Funeral to-morrow (Wednesday) to Meelick, Limerick.

O'FLAHERTY—Palm Sunday, 1925, William Frederick Thomas, beloved second eldest son of Frederick Thomas O'Flaherty, 1 North Richmond street, N.C. road. Deeply mourned by his sorrowing father, brother, and sisters. R.I.P. Funeral from North William street Church this (Tuesday) morning at 11 o'clock.

PARKINSON—April 5, 1925, at Ballymooney House, Geashill, King's County, Annie, beloved wife of J. M. Parkinson (late of Londonderry). "Thy will be done." Funeral this day (Tuesday), 2 o'clock, to Geashill Cemetery.

PRINGLE—The funeral of William Pringle (late of Dublin and Edinburgh) took place on Friday last from his residence in Chester.

WARDELL—At her residence, Laurel Vale, Tandragee, County Armagh, Dinah, widow of the late Jonas Barton Wardell, in her 98th year. Funeral private.

WATTERS—April 5, 1925, at the Rest for the Dying, Camden Row, Frances Elizabeth Watters, aged 91. Interment in Mount Jerome Cemetery this (Tuesday) morning at 10.30.

ACKNOWLEDGMENT.

Mrs. Freeman and daughters desire to return sincere thanks to all kind friends who sympathised with them in their recent sad bereavement.

IN MEMORIAM.

BURKE—First Anniversary—In sad and loving memory of Miss Elizabeth Anne Burke, who passed away April 7th, 1924, at Valetta, Merrion Strand, in the 56th year of her age. R.I.P. Sadly missed by A. W.

BYRNE—In loving memory of Catherine Byrne, of 96 Mount Haigh, Kingstown, who died on 7th April, 1915.

MURDOCK—In loving memory of Frederick Augustus Murdock, of 41 Seaford avenue, Sandymount, Dublin, who died April 7th, 1924. Inserted by his wife and daughter.

WAYLAND—In ever-loving memory of my dear husband, Francis Hedges (Frank) Wayland, J.P., F.J.I., who died at his residence, 8 Garville road, Rathgar, April 7th, 1919. Sadly missed.

NICHOLS' 'Phone—576
FUNERAL AND CARRIAGE ESTABLISHMENT, Lombard street (Westland Row). Coffins, Hearses, and Every Requisite. Economy and Punctuality.

FUNERAL REQUISITES OF EVERY DESCRIPTION.
WALLER,
49 and 50 DENZILLE STREET (Merrion Square).
SALOON MOTOR HEARSE.
Private Mortuary.
Phone—131. Wires—"Undertaker, Dublin."

MILLER AND CO., BRAY.
FUNERAL Directors. Superior Motor Hearses, 'Phone—Bray 117. Wires—"Collier, Bray."

RAMSAY. WREATHS,
Phones 1159, B.B. 491. FLORAL DESIGNS.
Florists to H.M. the King. Telegrams: Violets, Dublin
50 NASSAU ST. Nurseries, Ballsbridge.

WATSON'S Telegrams—"Quickness, Dublin."
WREATHS. 51 NASSAU ST. Tel.—2572
WATSON'S Nurseries, Killiney.

MONEY
LENT BY POST FROM £30 TO £5,000 On Note of Hand Alone, Without Security, To Ladies or Gentlemen. Strictly Private. No charge whatever if Loan is not granted. CAUTION TO INTENDED APPLICANTS. Do not pay any fees, railway expenses, or preliminary charges. Genuine Lenders should not ask for them as often those who ask such charges never lend any money. The City and County Private Finance Co., Ltd., make no charges when Loans are not granted. Apply SECRETARY, 12 SOUTH LEINSTER STREET, DUBLIN. THE CITY AND COUNTY PRIVATE FINANCE CO., LTD.

DEMONSTRATION
LET us demonstrate to you in a practical way how to save money. Very difficult you will say. But it *is* not, really. It's as simple as rolling off a log. Just send us your
SUIT or COSTUME
We will return it to you
—"AS NEW"—
Post paid for - - 7/6
R. & J. McKECHNIE, Ltd.
Dyers and Cleaners - - CORK

RIDE AND SEE
The best test of a car is a ride in one. Ring up Dublin 717 and fix a trial run in an Arrol-Johnston 12 h.p. to-day.
L. S. E. Motor Co., Ltd.,
46/51 Benburb St., Dublin.
A.J. 45D.

FURNITURE
Upholstered in Choice and Expensive Materials
CLEANED
AT
Dartry Dye Works,
DUBLIN.
'Phones: Dublin 2694, and Rathmines 55 and 195.

MISCELLANEOUS.

EASTER HOLIDAYS.
NOTICE.
THE IRISH AGRICULTURAL WHOLESALE SOCIETY, LIMITED,
161/166 THOMAS STREET, DUBLIN.
The Offices and Warehouse will be Closed from Friday, 10th inst., to Monday, 13th inst., both days inclusive.

DUNLOP HOUSE, Lower Abbey street, Dublin—To Let, Second Floor, approximately 11,000 square feet; Third Floor, approximately 5,500 square feet. Electric lift.—Dunlop Rubber Co. (Ireland), Ltd.

FOR SALE,
LARGE Private Residence, with possession, in exceptionally fine condition; stabling etc.; adjoining Fitzwilliam place. Held for ever, subject to low rent and valuation.
FREDERICK CROSKERRY and SON, Solicitors, 30 Lower Ormond quay, Dublin.

FOR SALE, Ashley, Greystones; beautiful Residence, non-basement, containing 10 rooms; perfect situation, overlooking sea; well laid out garden, garage and stabling. Also Ashley Cottage, containing 5 rooms, on 2¼ acres, newly decorated. Seen daily up to 5 o'clock. Immediate possession.

30 H.P. 6-Cylinder Armstrong Siddeley 7-Seated Touring Car, perfect condition (overhauled), balloon tyres, £675. 23 h.p. Peugeot Saloon, with dickey, splendid condition, £325.—Hurt, Dunlop House, Lower Abbey street, Dublin.

IRISH LADIES' GOLFING UNION.
IRISH LADIES' CLOSE CHAMPIONSHIP.
To be Played at LAHINCH, CO. CLARE.
DURING WEEK BEGINNING MAY 4th, 1925.
MONDAY, MAY 4th—Competition (18 holes v. Bogey) for Prize presented by the President of the Lahinch Golf Club.
TUESDAY, MAY 5th—Preliminary Stroke Competition.
WEDNESDAY, MAY 6th, and Following Days—Irish Ladies' Close Championship.
Entries Close Monday, April 20th. To be sent through Club Secretary.
M. GAFFIKIN (Hon Sec.), I.L.G.U.
Notting Hill, Belfast.

CHANGE OF ADDRESS.
MADAME RENEE (of Harry street) announces that, owing to rapid growth of business, it has been necessary to move to more extensive premises at 51a DAWSON STREET.
OPENED YESTERDAY.

"AMILESE," the Tea for Flavour. Packed in ¼, ½, and 1lb. Packets. Ask for it.

JOHN C. PARKES and Sons, Ltd., DUBLIN. Cross Cut and Narrow Felling Saws. Felling Axes.

MOIRA RESTAURANT
TRINITY STREET (COLLEGE GREEN), Two minutes from Trinity College.
Charcoal Grill.
P. NUGENT, Proprietor.

BROOKS, THOMAS, AND CO., LTD. DUBLIN. LARGE STOCK. Sheet Copper, Sheet Brass, Sheet Zinc, Sheet and Pipe Lead.

"CAPITAL" Tea. The Perfect Blend. Gives an ideal Cup of Tea—but see that the word "CAPITAL" (Regd.) is on each PACKET.

YOUR Old Suit Turned Successfully. Booklet and Price List.—Leveson's Invisible Repair Co., Dept. I.T., St. Martin's Court, Ludgate Hill, London, E.C.4.

ANNE LYNCH'S TEAS.

THE RED BANK RESTAURANT, LTD., 19 and 20 DOLIER STREET.
BEST VALUE IN 4-COURSE LUNCHEON AT 2/- AND A LA CARTE.
NOTICE—All Drinks of Best Quality at Outside Prices. Best Oyster Bar in City.

ANTIQUE FURNITURE—Brady and Sons, Dealers, 8 Upper Liffey street, invite inspection of their fine Collection. Established over 70 years.

LIMERICK—Advertisements for the "Irish Times" can be handed in at Hurley's Newsagency, Sarsfield street, Limerick.

SAFETY Razor Blades re-Sharpened, all makes, from 1/- doz.; post extra.—Thompson, Cutler, Nassau street.

MONEY—The Highest Advances to be obtained in Dublin on Jewellery, Silver Plate, Furniture, and valuable Chattel Property of every description, at the First Class Money Office, 85 MARLBOROUGH STREET, 85.

SCISSORS: unequalled quality, every variety; Sharpening.—BOOTH BROS., DUBLIN.

PRISMATIC GLASS AMPLIFIER DAYLIGHT. SAVES ARTIFICIAL LIGHT. Samples Sent.
DOCKRELL LIMITED, Dublin.

THOMAS RENSHAW and CO., LTD., Garden Tools, Lawn Mowers, Repairs, 3-12 Christchurch place. Works: Clonskea.

BATH Enamel Outfits, also White Porcelaine for Taps. Full particulars from Corson's, 32 Bachelor's Walk, Dublin.

IT may interest those who have not hitherto enjoyed the advantages of electric light in their Homes to know that a new machine has been evolved which will generate and store electric energy from the Power of the Wind. This machine does not require expert attention, and all expenditure is practically obviated after an initial outlay of £140. Write for information to Electro Economics, 31 Moyne road, Rathmines, Dublin.

FOR Repairs to any make of Car, Mechanical or Horse-drawn, try JOHN SUTTON & SONS, Ltd., Summerhill, Dublin.

WOLSELEY Two-seater Cars from £369 upwards. On view GRAFTON MOTOR CO., 43 Grafton street, Dublin.

DO you know where GLENCREE is? Buy a FORD from us and go and find out. It's better than Dartmoor.
AUTOCARS IRELAND LTD., 19 Chatham street.

MORRIS One Ton Trucks, price £185.—G. A. BRITTAIN, LTD., Hatch street, Dublin.

YOU have decided on a Ford. GOOD. Next decide on getting it from the firm who know all about Fords, the firm that put them on the road in Ireland, the firm that can give efficient service the outcome of a great experience.—R. W. ARCHER and CO., 65 Lower Mount street, Dublin.

CHANGE your mind and get a STANDARD for £244 freight and duty paid, 2 or 4-seater; immediate delivery for Easter.—R. W. ARCHER and CO., 65 Lower Mount street, Dublin. STANDARD Distributors.

FORD Cars and everything for the Ford.—SMITHFIELD MOTOR CO., LTD., SMITHFIELD, DUBLIN.

HOLIDAYS—TO LET, FURNISHED, charming HOUSE, near Clifden; five bedrooms, four sitting-rooms, servants' rooms, hot water, bath, etc.; two minutes' walk to sea, boats; sea and trout fishing. Address "Z 3281 House," this office.

LADIES requiring superior Maids, Nurses, Cooks, apply Mikado Registry, 147 Rathmines road. 'Phone 888.

INCOME TAX Recovered, Returns Filled, Super Tax Statements Prepared.—J. T. WALLACE, Expert, 10 Nassau street. 'Phone 1585.

RUFOID FOR LEAKING ROOFS.
Full particulars from
DOCKRELL Limited, Dublin.

BELFAST READERS.
THE IRISH TIMES is due to arrive in Belfast at 9.10 a.m. If it is not delivered within a reasonable time please communicate with our Branch Office, 139 Royal Avenue.

EVENTS IN IRELAND are fully summarised in the "WEEKLY IRISH TIMES," with illustrations. Price Twopence.

EASTER HOLIDAYS.

MESSRS. MITCHELL and SON (Wine Merchants), Ltd., 21 KILDARE STREET, DUBLIN, Wish to intimate that the Firm's Business Premises will be Closed from the evening of Thursday, 9th April, to Tuesday morning, 14th April, to avoid disappointment. Orders should be received before twelve noon on Thursday.

HANDICRAFT TAILORING DEPT.
Those who want the very best will find their taste catered for here.
Suits, Handicraft-Tailored to order - 8 to 12 Gns.

IF IT'S CLOTHES TRY THOMPSON'S,
Tailors for Three Generations,
8 WESTMORELAND STREET.

READY TO WEAR DEPT.
(Every Garment well cut and reliable.)

Lounge Suits -	4 Gns. to £7 15s.
4 Piece Suits -	6 to 6 Gns.
(Coat, Vest, Trousers and Plus Fours).	
2 Piece Sports Suit -	3 to 5 Gns.
Dinner Suits -	£6 15s. to 8 Gns.
Sports and Golf Coats -	30/- to 3 Gns.
Overcoats -	3 to 8 Gns.
Trousers -	37/6 to 3 Gns.
Pure Wool Flannel Trousers in	
Grey -	from 21/-
White -	from 21/-
Biscuit -	from 22/6
White Gaberdine -	from 15/6

V-necked White Wool Sweaters, ribbed with Lambswool and Wanderer Collars, in stock from 12/6, any Club Colours to order.

Trouser Presses -	from 21/-
Famous Chair Press -	50/- and 3 Gns.

Any Ready for Service Suit made to special measure and design, delivers 8 to 10 days.

IF you want all that human ingenuity can devise in comfort at a fair price you will find it in the light 20 h.p. six-cylinder
BUICK SALOON
£625 . PLUS FREIGHT.
LINCOLN & NOLAN, LTD.,
57 and 58 Lr. Baggot st., Dublin.
"Where Service and Value Meet."

DO IT NOW!
OUR LAST CONSIGNMENT OF CARS FOR DELIVERY BEFORE THE HOLIDAYS HAS JUST ARRIVED. SECURE YOURS NOW TO AVOID DISAPPOINTMENT.
SMITHFIELD MOTOR CO., LTD.,
DUBLIN.
AUTHORISED FORD DEALERS.

LOANS BY POST.
£20 TO £5,000
In any part of Ireland and Great Britain to all respectable persons on Note of Hand. Loans arranged by post without interview. No fees charged or beforehand charges.
THE STANDARD PRIVATE FINANCE COMPANY OF IRELAND, LTD.,
15 ANGLESEA ST., DUBLIN.
J. C. WALSHE, Secretary.

THE BEST WEEK-END PAPER FOR DUBLIN People is the "WEEKLY IRISH TIMES." Last Edition on Sale every Saturday Morning. Price Twopence.

VI-SPRING.
THE WORLD'S BEST MATTRESS. ILLUSTRATED LIST ON REQUEST.
PIM BROTHERS, LTD.,
EXCHEQUER ST., DUBLIN.

EVENTS IN IRELAND are fully summarised in the "WEEKLY IRISH TIMES," with illustrations. Price Twopence.

Siberry
cuts himself, in an exclusive style for Gentlemen—and he cuts for cash—so you secure a really "handsome cut."
57 DAME ST. DUBLIN

CHIMROD'S CURE FOR ASTHMA GIVES INSTANT RELIEF.
No matter what your respiratory trouble may be, Asthma, Hayfever, Bronchitis, Influenza, Nasal Catarrh, or Ordinary Cough — you will find in this famous remedy a restorative power that is simply unequalled.
A FREE SAMPLE and detailed Testimonials free by post. Sold in tins, 4/6. British Depot—46 Holborn Viaduct, London. Also at the following London Wholesale Houses—Newbery and Sons; Barclay and Sons; J. Sangar and Sons; W. Edwards and Son; May, Roberts and Co.; Butler and Crispe, John Thompson, Liverpool, and all Wholesale Houses.
Write to any of the above houses for a free sample.

COALS.
COALS.
WALLACE BROS., LTD.
AUCTION AT THE REPOSITORY ON THURSDAY NEXT, APRIL 9th,
Commencing at Two o'clock,
HUNTERS, HARNESS HORSES, PONIES, TRAPS, HARNESS, Etc.
SEWELL, SON & SIMPSON
AUCTIONEERS. (LTD.).
THIS DAY'S PRICES:
BEST ORRELL ..... 52/- Per Ton
BEST WIGAN ..... 48/- Per Ton
BEST KITCHEN ..... 44/- Per Ton
BEST SCOTCH HOUSE.. 40/- Per Ton
Delivered in the City.
Special discount of 2/- per ton if cash paid with order.
Small additional charges are made for delivery beyond our City Boundary or on quantities of less than one ton.
23 WESTMORELAND STREET.
Telegrams—"Wallace, Dublin." Telephone—2360 and 3000.
DENWALL COAL CO., Ltd.
13 D'OLIER STREET.
REDUCED PRICES.
BEST DENWALL HOUSE COALS, 39/- PER TON, NET CASH.
Delivered in City.
No Accounts. Cash only.

VIENNA BREAD
THE SUPREME WHITEBREAD
D.B.C.
BAKERY.
27 Lr. Stephen's Street,
'PHONE 3383.

HORSES.
Wires—"Sewell's, Dublin." Telephone—674.
SEWELL'S, DUBLIN.
AUCTION AT THE REPOSITORY ON THURSDAY NEXT, APRIL 9th,
Commencing at Two o'clock,
HUNTERS, HARNESS HORSES, PONIES, TRAPS, HARNESS, Etc.
SEWELL, SON & SIMPSON
AUCTIONEERS. (LTD.).

HORSES HARVEY'S HORSES
ACONITE POWDERS.
THE REMEDY FOR CHRONIC COUGH, DEFECTIVE WIND, COUGHS AND COLDS, NOISY RESPIRATION, ETC.
Box of Six Powders for Recent Cases, 3/-. Quarto of 4 Boxes for Chronic Cases, 11/3.
OF MOST CHEMISTS.

MATTRESSES CAREFULLY TEASED
AND RE-MADE.
RICHMOND INSTITUTION FOR BLIND,
SACKVILLE STREET, DUBLIN.

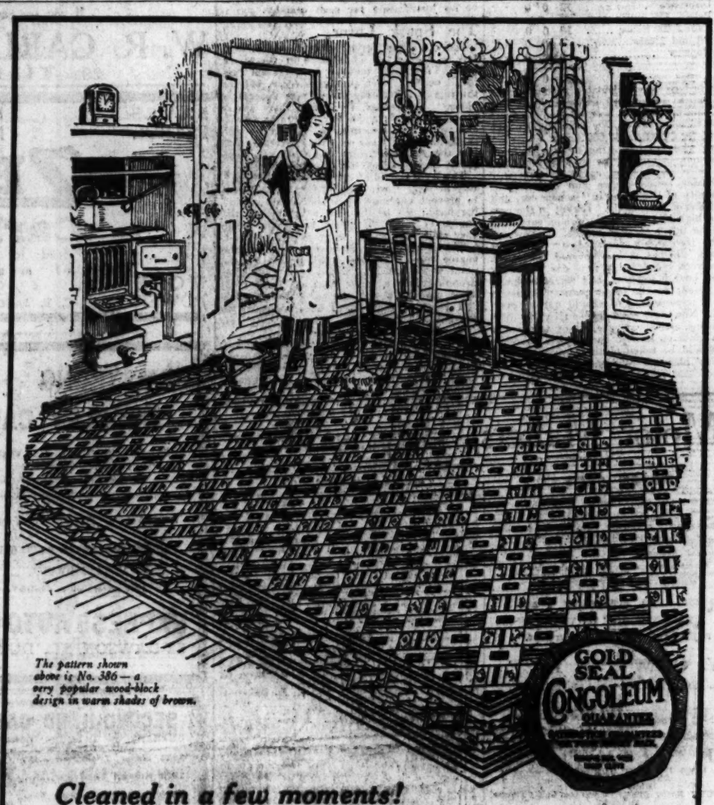

The pattern shown above is No. 386—a very popular wood-block design in warm shades of brown.

Cleaned in a few moments!
How did I ever do without this Congoleum Square!

That's one of the most amazing things about Congoleum Squares—the ease with which they can be cleaned! No more hard, tiresome scrubbing—instead, just a few quick, easy strokes with a damp mop and your Congoleum Squares are spotless.

Waterproof—Durable—Flat Lying

During house-cleaning time you'll especially appreciate the saving of time and work that Congoleum Squares insure. No dust sifts through them or works its way under the edges, as with woven carpets. The floor underneath is always clean and hygienic.

These smooth-surfaced, seamless floor-coverings are waterproof and germ-proof. They are made to withstand the hardest wear and lie flat without fastening of any kind.

Congoleum *Gold-Seal* Squares are made in a variety of beautiful designs. There are rich Oriental motifs, dainty floral effects and neat conventional patterns.

Prices Now Lower than Ever

Just in time for spring cleaning, all Congoleum Squares are reduced in price. Now these artistic, durable floor coverings can be *your* choice to lay in place of your old, worn out woven carpets. No other floor covering can give you such wonderful value, nor such a wide range of beautiful patterns.

Write us for free copy of our interesting illustrated folder showing all the beautiful patterns.

No wearisome back-breaking scrubbing is necessary

CONGOLEUM GOLD-SEAL SQUARES

Cleaned in a moment with a damp mop

TRADE NOTICE: Messrs. Lewis Clein & Sons, Ltd., 12A Crow Street (Dame Street), Dublin, hold large stocks for immediate delivery on wholesale terms.

British Congoleum Limited, 2 King's Road, Pancras Road, London, N.W.1

McBIRNEY & Co.'s
Great Spring Sale
THIS AND COMING DAYS
SPECIALLY ATTRACTIVE PRICES IN
MEN'S & BOYS' WEAR for EASTER

The Firm's Clothing holds Premier Place, their garments all made from specially selected cloths, cut, trimmed and tailored in a high-class manner, the closest attention being given so as to secure the utmost durability, style, and satisfaction is our customers.
REMARKABLE VALUE IN BOYS' CLOTHING.

Spring Overcoats, new Spring shapes. Sale Price, 63/- and **55/-**

Youths' Suits, long trousers, in tweeds, worsteds, serges. Regular Price, 65/-, 55/-, 45/-, etc. Reduced to 57/6, 48/6, **39/6**

Boys' Suits, in Montrose and Sports shapes; splendid wearing cloths; all made and finished in high-class style. 42/-, 35/-, 30/-, 25/-, 21/-. Sale Price, 34/6, 29/6, 24/6, 19/6... **16/9**

150 lots of **Boys' Flannel Suits** (2 garments), to fit Boys 5 to 12 years. Sale price ... **8/6**
Up and down, 6d. per size.

Rugby Suits, for Boys 10 to 16 years; a great variety of patterns to choose from, 35/-, 42/-, 50/-, and 63/-. Sale Price, 34/6, 42/6, 29/6 and **29/6**

Suits, in Cheviot and Saxony Tweeds. 57/6. Sale Price ... **49/6**

Suits, in All-Wool Worsteds, Whipcords, and Serges, 70/-. Sale Price **63/-**

Suits, in best finished fine Worsted Clothe and Serges, 105/-. Sale Price **84/-**

Raincoats, in gabardines, etc., 63/-, 84/-, 105/-. Sale Price, 65/-, 75/- and **55/-**

250 **Boys' Flannel Knickers** (shorts)..... **2/11**
Up and down 3d. per size.

Gent's Black Glace Gibson Shoe, full round toes, leather lined, patent toecap. Usual price, 21/-. Sale Price ... **17/6**
(As illustrated.)

Gent's Tan Derby Boot, stitched to heel, leather lined, full round toes, in all sizes, 6 to 12. Usual Price, 18/6. Sale Price **15/9**

Gent.'s New Pullovers, in fancy patterns, also plain colours. Regular Price, 15/6 and 12/6. Sale Price, each, 10/11 and **10/6**

Gentlemen's Tunic Shirts, fast colours, loose collar, best finish. Regular Price, 8/6. Sale Price, each **5/11**

Gent's Ribbed Wool Sports Hose, splendid wearing quality, with nice turn-over top. Regular Price, 8/6. Sale Price, per pair **6/11**

Gentlemen's Winceyette Pyjama Suits, best cut and finish. Regular Price, 7/11 each. Sale price, per suit **5/6**

Golf and Cycling Suits, made from Cheviots and Homespuns. New Colourings. 80/-, 70/-, and 60/-. Sale Price, 69/6, 59/6 ..... **49/6**

Trench Coats, in Gabardine; all fashionable cloths and shades. Sale price, 69/6 and **39/6**

Plus Four Suits. Sale Price, 95/-, 87/6 ..... **75/-**

Trench Coats, four in one, gabardine, oil muslin, check and fleece lining. Sale Price **47/6**

McBIRNEY & Co., Ltd., Aston's Quay, DUBLIN

COME TO
CLERYS Anniversary Celebrations
TO-DAY and FOLLOWING DAYS
Splendid Selection of Newest Congoleum Squares at the Much Reduced Prices, 3 by 5 Yards 75/9, 3 by 4 Yards 58/6, 3 by 3 Yards 43/9, 3 by 2½ Yards 37/6.
ON SALE IN OUR CARPET DEPARTMENT.
CLERY & CO., Ltd., O'Connell St., Dublin.

You can see a complete range of
Congoleum
Squares, Surrounds and by the Yard
at ROBERT & CO., LTD.,
80-83 GRAFTON STREET.

SALE TO
At 110 GRA
LENALEA (FORMERLY
Detached on about 2 Acres of Gro
per annum, adjusted. Possession to
built regardless of expense. Tiled ha
window at either end; front drawing-r
seats; back drawingroom opens into s
fitted with carved walnut mantelpiece
water; linen closet; four bedrooms, dres
pantries, scullery, etc. Rock garden a
Messrs. P

SALE THURS
AT 140
STOCK-IN-TRADE AND FITTINGS
Including: National cash register (cost
mahogany and other counters, window
cigarette and cigar holders, walking s
abrasive appliances, electric cooker, slec
machines, razors, toilet requisites, linn

JAMES H. NOR
110 GR

P. J. BY
WEDNESDAY NEX
No. 46 RATH
1, 2 AND 3 LENNOX

NOS. 77 AND 78
WELL-SITUATED HOUSES IN A FI

CLEAR
BY PUBLIC AUCT
ON WEDNESDAY, THE
Lease 500 years from 1st MAY, 19
No. 78 contains eight apartments
P.L.V., £19.
No 77 is let to a monthly tenant a
The position of these Premises is
remunerative investment. Conditions of
Orders to View from
P. J. BYRNE, AUC

GAINSBORO'
ON VIEW TO-MORROW (T
WM. MONTGOMERY AND SON W
MOVE, the following:—PIANO
BY COLLARD AND COLLARD,
and Walnut Sideboards, Satinwood Cab
CHIPPENDALE STYLE RUG CHEST;
Tables, Roll-top Desk, Dumb Waiter, C
Wall Seat, Dining Tables, Sets of Cha
and Tables, Grandfather, Regulator and
Painted Bedroom Suites, Chests Drawe
and Rugs; Plated Ware, Jewellery, Ta
Effects, Garden Seats, Lawn Mower,
DUBLIN, INCLUDING THE NEW PO
MALTON, FINE VIEW OF THE CUSTO
Oil Paintings, Engravings, Prints, Quan
PO
IMPORT
Stock of Rimless and Rimmed
Thermometers, Barometers, Cameras,
Counter Show Cases and Seats of Dra
CASE, WITH ALL BATTERIES, LOUI
LTD., 5-DEPARTMENT ELECTRIC
ORDER. Purchasers to pay 5 per cent.

SA
JAMES HILL & SO
HIGH-CL
SUPERIOR M
CARPE
Comprising:—DRAWINGROOM, DINING
ROOM, STAIR and LANDING CARPETS,
COLLECTION of GLEAN KITCHEN FUR
CHINA, GLASS, PLATED WARE, &c., &
Sale commences 1 p.m. Purchasers pay
JAMES HILL & SON,

SALE THIS (
MOTOR CAR, MC
IN THE DIVISIONAL
ANNUAL
KELLY'S GREAT
COMPRISING—
48
15 H.P. 4 SEAT
6 MOTOR C
Including—Ladies', Gent.'s and Juvenile
on View at Auction Rooms on This Day
commencing with Motor Cycles.
THOMAS GARLAND,

Special
Sho
of
NEW SPRING
To-day and during
shall show a charmin
Millinery,
Costumes,
Suits, Ju
Scarves,
We invite an

Forre
& SONS L
& SWE
DUB

SHIPPING.
BUGSIER LINE,
WEEKLY SAILINGS,
HAMBURG
TO
CORK, DUBLIN & BELF
Agent at Dublin:
A. MAGENIS, 9 BURGH QUA

SEA TRIPS AND TOUR
GEORGE LUNN'S TO
PARIS & BATTLEFIEL
CHAMONIX, RIVIER
SWITZERLAND,
ROUND ITALY, VENI
ITALIAN LAKES, DOLO
Apply for "Summer Holidays" and
Booklets, S. 16.
Special Departures Abbazia, Brioni, Ra
for Motor Tours in Algeria.
74 WIGMORE ST., LONDON, W.1.

ROME.
SELECT PARTY LEAVING DUBI
MAY 18TH.
RETURN FARE, £33 : 15
FIRST CLASS HOTELS. NO NI
TRAVELLING. MEALS EN RO
AUDIENCE WITH HIS HOLINESS
POPE IS ARRANGED.
LATEST DATE FOR BOOKING
APRIL 10th.

LOURDES.
SELECT PARTIES LEAVING DUB
JULY 13TH AND AUGUST 10TH
RETURN FARE, £18 : 18
FIRST CLASS HOTELS, ETC.
Descriptive Programme from
THOS. COOK & SON,
C/O LYNCH'S ADVERTISING SER
16½ D'OLIER STREET, DUBLI

PLEASURE CRUISES
OCEAN STEAMERS
TO
NORWEGIAN FJORD
NORTH CAPE,
LEAVING AT FREQUENT INTERVALS
JUNE, JULY AND AUGUST.
Illustrated Programmes Free from
THOS. COOK & SON,
ALL GRAFTON STREET, DUBLI

MOTOR NOTES.

(From Our Motoring Correspondent.)

At this season of the year everybody's thoughts are turning to the pleasures of the open road, and many are debating whether or not they can join the ranks of the owner-driver. Agents have to answer many eager inquiries, and the perennial question, "What does it cost to run a motor?" is discussed in many a middle class family.

A definite answer to the question cannot be given, for much depends upon factors that cannot be taken into calculation. The potential driver, for instance, may be a person with an aptitude for mechanics, a person who soon will acquire skill, who will treat his car with care and sympathy; or he may be just a steersman who never will give a thought to his engine until it stops suddenly on the road. With a driver of the latter class motoring is bound to be dear. Then, of course, much depends on the class of car that is chosen. It may be a machine that will eat up petrol or it may be one that will be extremely economical to run.

For the small car man, however—and he is the type that is swelling the ranks of the owner-driver—it should not be impossible to ascertain with a reasonable degree of accuracy what a year's motoring will cost him. Ruling out such points as depreciation and interest on capital expenditure, it may be said that for the first year he can run his car for in or about £1 a week. How much his expenses will exceed that amount depends upon the mileage he covers—and luck.

Let us assume that the average small car man is one who takes a short tour at the week-ends, and perhaps spends his annual holiday in a more extensive trip. Assume also that he has a 12 horse-power car—a type that is in keen demand because it has good touring qualities, and room for a family. In such a case, the average running costs will work out somewhere near the following:—

Licence	£12	0	0
Insurance	12	0	0
Petrol (35 miles p.g. for 7,000 miles)	18	0	0
Oil and grease	3	0	0
Repairs	5	0	0
	£50	0	0

Repairs have been calculated as small items which cannot be claimed under an insurance policy, and nothing has been allowed for tyres because in these days a new set of tyres ought to serve for 10,000 or 12,000 miles.

Those who are hesitating to take delivery of a car now in view of the possibility of some slight relief in taxation ought to remember that Easter holidays give him an excellent opportunity of "running in" a new car, and of studying it thoroughly. Except in the case of very high-priced cars, the preliminary runs should be taken at slow speeds. A new car may be irreparably damaged by driving it "all out" before it has covered 500 miles. The correct speed for a new car is twenty miles an hour on top gear, and correspondingly lower speeds on the lower gears. The latter point is important, and should not be overlooked. Nowadays most agents give free driving lessons, and always are willing to give the novice hints on how to run his car. Advantage should be taken of these services; they establish pleasant relations between vendor and purchaser, and are to the advantage of both.

Puncture Remedy.

Another puncture sealing compound has just been placed on the market. It is a liquid, and can be obtained either in new tubes or in special containers, from which drivers can inject it into their existing tubes with little trouble. The inventor claims that the compound has no harmful effect on the rubber, that it cannot be affected by changes in temperature, and that its use provides no barrier to the repair of burst tubes by the ordinary method.

Baffling Thieves.

Considerable ingenuity has been shown recently in the design of accessories that are intended to baffle the motor car thief. One of the latest is an ignition that can be switched "on" only if a pointer is rotated to a position opposite a certain numeral on a dial. At every other position the electric horn is sounded continuously if an attempt is made to switch on the ignition. No doubt, the invention would prove effective at first; but one surmises that the motor thief soon would find an easy way of rendering it useless.

A Road Rule.

The Ministry of Transport has refused to sanction a by-law proposed by the London County Council under which motor cars and other vehicles would not be allowed to pass stationary tramcars on the left-hand side. No doubt, the congested state of the London streets makes the by-law impracticable. In Dublin, Cork, and Belfast, however, a by-law on the same lines could easily be enforced, and it would do good. I have been shocked on several occasions by the lack of courtesy which some Dublin motorists show in dashing past a stationary tramcar on the left-hand side, and thereby frightening old ladies. There are places in the city, of course, where one must take the left-hand side, but on the suburban roads there can be no justification for such conduct.

The Spark Lever.

Many drivers, even experienced drivers, fail to realise the importance of the spark lever. Very many move it towards the "retard" position when starting the car, but for the rest of the journey they leave it severely alone. No wonder, then, that there are so many complaints about low maximum speeds and heavy fuel consumption. Let those who think the spark lever of little importance follow the following rules and they will have fewer opportunities for "grousing."

The lever should be retarded (1) about half way or more when starting up; (2) sufficient to prevent knocking when the engine is pulling hard; (3) to the full extent when the engine is idle; (4) about two-thirds when very slow running on top gear is attempted. The lever should be advanced (1) as the engine speed increases, keeping close to the point where knocking would occur; (2) after dropping into a lower gear on a hill; (3) after topping a hill on which full throttle and retarded spark have been necessary to prevent knocking.

A Comprehensive Policy, including Burglary, with the Irish National Insurance Company, Ltd., Head Office: 30 College Green, Dublin, gives the maximum protection at minimum premium.—(Advt.)

Motor Matters, Bicycles &c.

MOTOR CARS.

ARIEL, 9 h.p. 4 Seater Chummy, little used, demonstration model; cost £180; Priced 4 Seater, 12 h.p., little used, £70; Roadster, 8/18 h.p. 4/5 Seater, £70; Rover, 1924 4/5 Seater, registered and furnished, £350. All seen Wednesday, Trinity street, C
A. Woods' Westland Row—S.S.A. Cars Stand with Dunlop Engines.

A SUBEAM 6/Series 16/50 h.p. 6 cyl. excellent bargain. Sears Central Garage, 7 Upper Stephen street. 2 B

SUNBEAM 23/60 h.p. chassis and spare wheel; grand condition; £425.—Pringle, Phibsboro. 2 B

STANDARD 9-5 2 Seater, splendid condition; leather upholstery, exceptional low running costs; £165, tax paid.—Hamilton's Lodge, Dundrum. 2 C

STUDEBAKER Five Seater Touring for Sale; perfect order; electric starter and lighting; any trial. Address "Z 5349, Car," this office. 2 D

SWIFT 9 h.p. Two Seater, 1921, dickey seat; perfect order, mechanically; new set balloon tyres; tax paid; £125.—Rock road, Blackrock. 2 D

TALBOT Landaulette, 1915, 15 h.p.; suit street taxi; reasonable.—K 354, this office. 3 C

12 H.P. 4/5 cylinder Touring Talbot, as new, for quick sale; £150 or offer. Address "Z 5388, Motor," this office.

1923 BRUCE 18 h.p. Four Seater, any trial or examination. £170.—Stuart, Roebuck House, Clonskeagh, by appointment. 3 C

1924 CHEVROLET de Luxe model, practically new; price £160.—Blake, Grangecorman Hospital. 3 C

1924 9 h.p. 4 Cylinder, 4 Seater Sedan; Dynamo lighting, starting; little used.—197 Rathmines road.

WANTED.

LIGHT modern Cars and Motor Bicycles Bought, Sold or Exchanged.—Fitzgerald, 128 Stephen's Green. 2 B

SALOON Car Wanted, good condition, recent make; state price.—Z 427, this office. 3 C

SMALL modern 4 Seater Wanted; state year and make.—K 470, this office. 3 C

WANTED, Motor, 8 h.p., 1923 or 1924; about £70; give particulars.—K 507, this office.

WANTED, Car for hearse work; cash purchase.—K 397, this office.

MOTOR CYCLES.

A1—IMMEDIATE delivery of Sunbeam, New Imperial, F. and M., Rover, and Diamond Motor Cycles. Cash or easy payments arranged. Some bargains in 1924 models still remain. Inspection invited.—Warte Bros., Ltd., Lemon street, off Grafton street. T

SECURE YOUR
B.S.A.
FOR EASTER. Delivery from Stock.
Cash or Easy Payments.
WOODS, STERLING ROW.

A J.S., Triumph and New Gerrard, from £52 15/; gradual payments arranged. Wellon, Trinity street, opposite Gaiety.

A WEEK on Motor Bikes, Cars, Jewels.—Gorman, Pawnbroker, Windsorera street (opposite Four Courts); new garage.

ENFIELD, DOUGLAS, MOTOR
MATCHLESS INDIAN CYCLES.
CASH OR EASY PAYMENTS.
BURNEY BROS.,
67 PEARSE STREET, DUBLIN.
ANY MAKE OF CAR SUPPLIED.

TRUSTY TRIUMPH
Cycles and Motor Cycles are still as Trusty as Ever. All Models obtainable on our Easy Payment System
COMPANY'S SERVICE DEPOT.
12 SAINT ANDREW STREET
The New Model P, at £52 15/-, is the Best Value in the Irish Market. Fully Guaranteed.
Immediate Delivery.
BICYCLES from £6/7/6 or by Easy Payments, 24/- Deposit.
Write for Catalogue to
TRIUMPH COMPANY (IRELAND), LTD.,
12 SAINT ANDREW STREET,
DUBLIN.

HUMBER
Six Days. Duty paid. £54. De Luxe, £56.
KEATINGS,
5 BACHELOR'S WALK, and
32-33 LR. ABBEY ST., DUBLIN

AT Trinnah Company's Service Depot, 12 St. Andrew street—Full Stock of Spares; all repairs guaranteed.

A J.S. 4½, 1916, clutch and 3 speed gear; in good condition; £17 10/-. Born 16-17 South King street.

B.S.A. 4½ late 1923 Combination, as new, £55; B.S.A. 4½ 1923 De Luxe, £50; Hesby Blackburne 1924 Combination, as new, £60; Hesby 1924 Combination, £60; New Imperial Super Sports, 1924, £65; Hesby Combination, 1924, £55; Rover 1914, £25; Diamond 9, 1923, £15; Sun Triumph 4 speed, £18; and several others.—Fitzgerald, 128 Stephen's Green.

BIG Chief Indian Tandem, best side Car, excellent condition; £85, or near offer.—Coote, Gorey. C

BEST Value in the World—Trusty Triumph, Jeweled Motor Cycles, 4½ h.p. Model, £52 15/-. Some Book orders early. All models supplied as standard (Lucas Magneto Company, Birmingham). Write, call, inspect.—Sparrow and Hinchcliffe, Dublin. Telephone 4587.

FRANCIS Barnett 2½ h.p., three speed, all on, excellent condition; also sidecar.—5 Ashtown terrace, Navan road.

FOR Sale, one 5-6 h.p. Chain and Gear Motor Cycle, fitted with Sidecar; one 3½ h.p. Chain Motor Cycle; one 2½ h.p. Zenith Gradua and Sidecar; £40; one F. and M. Motor Cycle, £20; one Chitterey, two speed, two stroke, £15; one 3½ h.p. Chain Motor Cycle, £15; all in good running order.—The Cullenswood Motor Company, Bridge street, Ranelagh.

FOR Sale, New Imperial Combination; never used; will sell cheap. Address "Z 2893, Motor Cycle," this office.

JAMES 4½ Combination, 1923, perfect, £40.—Sparrow, St. Mark's lane, Pearse street.

A 1924 4½ Combination, large, new, Lucas Magneto, Dunlop tyres, Sidecar.—Cooper, Annaville, Ranelagh. C

MATCHLESS 3½ Combination electric light, spare wheel, £55.—Gibson, Mark's lane, Pearse street.

NEW Imperial 2½ 1924, equipped; cost £52, price £40; only ridden 500 miles. C

NEW Rudge Whitworth, very little used, 1924, 3 speed, just overhauled, splendid condition, £35.—Mark's lane, Pearse street.

RALEIGH 1924 Combination, 7 h.p., electric equipment, Sidecar; highly recommended; state price.—Pearse street.

RUDGE Multi, as new, electric light, sacrifice, £15.—H. and D. Jones, Irish Times Business Office, Rathmines.

SPEEDOMETER, Bonnisine, 1924; Trix Fittings for 3½" tyres; as new.—Gibson, Mark's lane, Pearse street.

TRIUMPH Motor Cycles—1925 Models in stock for Easter Delivery. Cash or Easy Payments Arranged. Also Spare Parts all Models.—Andrew J. Doyle, Triumph Motor Agent, 61 South King street, Dublin. Telephone 4587.

MOTOR CARS CONTINUED.

ROVER—Owner driven 1914 Motor Car, in perfect running order, for Sale; reasonable price. Address "Z 5392, Motor," this office.

STANDARD, 9.5 H.P., new, and perfect condition.—Hillsett, 38a Park avenue, Sandymount. 2 B

STANDARD 1923 9-5 Saloon, Weymann body; perfect and condition; owner driven; seen any time by appointment.—K 235, this office. 2 C

SWIFT 10 h.p. Two Seater, excellent bargain. Sears Central Garage, 7 Upper Stephen street. 2 B

SUNBEAM Twin, detachable and spare wheel, grand order and appearance; £125.—Pringle, Phibsboro. 2 C

STANDARD 9-5 2 Seater, splendid condition; leather upholstery, exceptional low running costs; £165, tax paid.—Hamilton's Lodge, Dundrum. 2 C

STUDEBAKER Five Seater Touring for Sale; perfect order; electric starter and lighting; any trial. Address "Z 5349, Car," this office. 2 D

SWIFT 10 h.p. Two Seater, 1921, dickey seat; perfect order, mechanically; new set balloon tyres; tax paid; £125.—Rock road, Blackrock. 2 D

TALBOT Landaulette, 1915, 15 h.p.; suit street taxi; reasonable.—K 354, this office. 3 C

12 H.P. 4/5 cylinder Touring Talbot, as new, for quick sale; £150 or offer. Address "Z 5388, Motor," this office.

1923 BRUCE 18 h.p. Four Seater, any trial or examination. £170.—Stuart, Roebuck House, Clonskeagh, by appointment. 3 C

1924 CHEVROLET de Luxe model, practically new; price £160.—Blake, Grangecorman Hospital. 3 C

1924 9 h.p. 4 Cylinder, 4 Seater Sedan; Dynamo lighting, starting; little used.—197 Rathmines road.

WANTED.

LIGHT modern Cars and Motor Bicycles Bought, Sold or Exchanged.—Fitzgerald, 128 Stephen's Green. 2 B

SALOON Car Wanted, good condition, recent make; state price.—Z 427, this office. 3 C

SMALL modern 4 Seater Wanted; state year and make.—K 470, this office. 3 C

WANTED, Motor, 8 h.p., 1923 or 1924; about £70; give particulars.—K 507, this office.

WANTED, Car for hearse work; cash purchase.—K 397, this office.

MOTOR CYCLES.

A1—IMMEDIATE delivery of Sunbeam, New Imperial, F. and M., Rover, and Diamond Motor Cycles. Cash or easy payments arranged. Some bargains in 1924 models still remain. Inspection invited.—Warte Bros., Ltd., Lemon street, off Grafton street. T

SECURE YOUR
B.S.A.
FOR EASTER. Delivery from Stock.
Cash or Easy Payments.
WOODS, STERLING ROW.

A J.S., Triumph and New Gerrard, from £52 15/-; gradual payments arranged. Wellon, Trinity street, opposite Gaiety.

A WEEK on Motor Bikes, Cars, Jewels.—Gorman, Pawnbroker, Windsorera street (opposite Four Courts); new garage.

ENFIELD, DOUGLAS, MOTOR
MATCHLESS INDIAN CYCLES.
CASH OR EASY PAYMENTS.
BURNEY BROS.,
67 PEARSE STREET, DUBLIN.
ANY MAKE OF CAR SUPPLIED.

TRUSTY TRIUMPH
Cycles and Motor Cycles are still as Trusty as Ever. All Models obtainable on our Easy Payment System
COMPANY'S SERVICE DEPOT.
12 SAINT ANDREW STREET
The New Model P, at £52 15/-, is the Best Value in the Irish Market. Fully Guaranteed.
Immediate Delivery.
BICYCLES from £6/7/6 or by Easy Payments, 24/- Deposit.
Write for Catalogue to
TRIUMPH COMPANY (IRELAND), LTD.,
12 SAINT ANDREW STREET,
DUBLIN.

HUMBER
Six Days. Duty paid. £54. De Luxe, £56.
KEATINGS,
5 BACHELOR'S WALK, and
32-33 LR. ABBEY ST., DUBLIN

AT Trinnah Company's Service Depot, 12 St. Andrew street—Full Stock of Spares; all repairs guaranteed.

A J.S. 4½, 1916, clutch and 3 speed gear; in good condition; £17 10/-. Born 16-17 South King street.

B.S.A. 4½ late 1923 Combination, as new, £55; B.S.A. 4½ 1923 De Luxe, £50; Hesby Blackburne 1924 Combination, as new, £60; Hesby 1924 Combination, £60; New Imperial Super Sports, 1924, £65; Hesby Combination, 1924, £55; Rover 1914, £25; Diamond 9, 1923, £15; Sun Triumph 4 speed, £18; and several others.—Fitzgerald, 128 Stephen's Green.

BIG Chief Indian Tandem, best side Car, excellent condition; £85, or near offer.—Coote, Gorey. C

BEST Value in the World—Trusty Triumph, Jeweled Motor Cycles, 4½ h.p. Model, £52 15/-. Some Book orders early. All models supplied as standard (Lucas Magneto Company, Birmingham). Write, call, inspect.—Sparrow and Hinchcliffe, Dublin. Telephone 4587.

FRANCIS Barnett 2½ h.p., three speed, all on, excellent condition; also sidecar.—5 Ashtown terrace, Navan road.

FOR Sale, one 5-6 h.p. Chain and Gear Motor Cycle, fitted with Sidecar; one 3½ h.p. Chain Motor Cycle; one 2½ h.p. Zenith Gradua and Sidecar; £40; one F. and M. Motor Cycle, £20; one Chitterey, two speed, two stroke, £15; one 3½ h.p. Chain Motor Cycle, £15; all in good running order.—The Cullenswood Motor Company, Bridge street, Ranelagh.

FOR Sale, New Imperial Combination; never used; will sell cheap. Address "Z 2893, Motor Cycle," this office.

JAMES 4½ Combination, 1923, perfect, £40.—Sparrow, St. Mark's lane, Pearse street.

A 1924 4½ Combination, large, new, Lucas Magneto, Dunlop tyres, Sidecar.—Cooper, Annaville, Ranelagh. C

MATCHLESS 3½ Combination electric light, spare wheel, £55.—Gibson, Mark's lane, Pearse street.

NEW Imperial 2½ 1924, equipped; cost £52, price £40; only ridden 500 miles. C

NEW Rudge Whitworth, very little used, 1924, 3 speed, just overhauled, splendid condition, £35.—Mark's lane, Pearse street.

RALEIGH 1924 Combination, 7 h.p., electric equipment, Sidecar; highly recommended; state price.—Pearse street.

RUDGE Multi, as new, electric light, sacrifice, £15.—H. and D. Jones, Irish Times Business Office, Rathmines.

SPEEDOMETER, Bonnisine, 1924; Trix Fittings for 3½" tyres; as new.—Gibson, Mark's lane, Pearse street.

TRIUMPH Motor Cycles—1925 Models in stock for Easter Delivery. Cash or Easy Payments Arranged. Also Spare Parts all Models.—Andrew J. Doyle, Triumph Motor Agent, 61 South King street, Dublin. Telephone 4587.

The World is going round—
always—don't stand still—
G. A. BRITTAIN, LTD.
HATCH ST., DUBLIN
HOP INTO A
MORRIS
are on point duty FROM £212 TO £456
AND KEEP IN
YOUR RIGHT PLACE

Comfort—that's
The Good
MAXWELL
F. M. Summerfield, Ltd.
138 Lower Baggot Street, - - Dublin
Easy Payments Arranged. Prices from £310. E.A.A.

CLYNO "REGENT" SALOON (4 DOORS)
Coach-built body by Mulliner. Adjustable front seats; Self-starter, Electric Horn, Speedometer, Clock, Screen-wiper, Luggage Grid, Spring Gaiters, &c.
PRICE DUBLIN:—£335.
If you see anything better value—BUY IT.
W. R. CARLYLE & SON, Ltd.,
20 KILDARE STREET.

SAVES PETROL
Have one on a Month's Trial.
EASY STARTING
ZENITH
Carburetter
Send for booklet and details of month's trial offer.
MORE POWER
C. E. JACOB, 184 Pearse St., DUBLIN
QUICK PICK-UP

ARMSTRONG
SIDDELEY CARS
ANOTHER VICTORY for Efficiency. Repeating last year's performance. Again gained Fastest Time Open Hill Climb in Unlimited Car Class (Ramblers' Club).
PRICES from £415 Free, Dublin.
YOU CANNOT BUY A BETTER CAR.
ASK ANY OWNER.
Distributor: J. J. REDDY.
EXPRESS AUTO CO.
52 DAWSON ST., DUBLIN.

SECOND-HAND CARS
GUARANTEED IN GOOD CONDITION AND ROAD-WORTHY.
1922 Singer Two-Seater..... £125
1923 Hillman Two-Seater..... £250
1924 Armstrong Siddeley Two-Seater £325
1924 Armstrong Siddeley Demonstrator, Four-Seater (12 months' Guarantee)..... £360
15/20 Clegg-Darracq Tourer..... £130
Several Vans, 5 and 10 cwt.
ANY TRIAL. SEEN AT
EXPRESS AUTO CO.,
52 DAWSON STREET, DUBLIN.

TECALEMIT LUBRICANT
is a pure solidified oil which neither cakes nor clogs the bearings. It is supplied in patent easy filler tins for loading Tecalemit grease guns quickly and without soiling the hands. Each tin contains adapters for refilling any size grease gun. Sold by over 800 Tecalemit Service Stations.
Write for list to
TECALEMIT LTD.
10 Little Portland St., London, W.1

MOTOR CYCLES CONTINUED.

VELOCETTE, James, New Hudson; all models; immediate delivery.—Henhil Motors, Molesworth place.

24 LEVIS Motor Cycle for Sale, perfect order, £18 or offer.—K 578, this office. C

7/9 TWIN Rudge Combination; perfect order; equipped; any trial; no reasonable offer refused. 43 Aubrey road.

1920 A.J.S. Combination, lamp, horn, wind screen, spare wheel; perfect.—Shandon, Leinster road, West, Rathmines.

1923 O.H.V., A.J.S., completely overhauled, separate tanks, Bonnisons Terry's, nearly new; £50.—Hewitt, Churchtown avenue, 'Phone 417c, Dublin.

1923 F. and M. Combination, 4½ h.p., 4 speed, clutch, kick starter, set Lucas lamps, horn, tax and, new condition; £60, or best offer.—Olivine, 4 Russell Cross Bridge.

LORRIES, VANS, MOTOR AND STEAM HAULAGE.

COMMER Cars can now be obtained on the Hire Purchase System. Apply Collier, Main street, Bray, County Wicklow.

DELIVERY Van, capacity 8 cwts., never used, shop soiled only; cumrain.—Keating and Lundy, 209 Great Brunswick street. 2 B

FOR Sale, one Chevrolet Chare-a-banc, 35 Seater, 40 h.p. Dorman engine; also one Dennis 20 Seater; both equal to new. For further particulars apply to Michael Flood, Donegal. 3 B

FOR Sale, Arrol Johnston Lorry, 15 h.p., could be converted into Taxi; also Swift Car, 12 h.p., perfect order.—Sandford Garage, Sandford road. 5 D

STUDEBAKER Van, perfect order, Sale cheap, or Exchange Combination.—Webster, Garage, Lefroy street. 4 D

BICYCLES.

A1—BEST value in Ireland in Pedal Cycles, including Sunbeams, Sparkbrooks, Centaur, B.S.A., etc. Cash or easy payments. Repairs specially catered for at keen prices. Grafton street, T. Cullen & Co., Ltd.

FOR Sale, Gent's Bicycle; perfect order; noted make.—"American," 34 Grafton street, Dublin. 2 B

LADY'S Hercyle for Sale (Raleigh), splendid condition, £5.—73 Marlborough road, Donnybrook. 6 E

TRIUMPH Bicycles—Let the holiday tourist lend you one for the season. Cash or easy terms. Triumph Cycles; easy payments, terms, 10/ deposit and 12 monthly instalments of 15/-. Triumph Cycles are the experienced riders' choice. Triumph freewheel, etc., fully guaranteed, and sent carriage paid to any railway station in Ireland; free cycling outfit with each machine, covering fire, burglary, housebreaking, theft and accidents. Full particulars from Sharman Cycle Depot, 3 Aston's quay, Dublin.

CHAUFFEURS, MECHANICS.

WANTED, steady Groom-Chauffeur, General Man; well recommended. Apply (indoor) Dr. Kirwan, Clonskeagh. C

YOUNG Chauffeur Gardener Wanted for Ballsbridge district; must have good knowledge of garden work. Apply 2 Elgin road. C

YOUNG Man Wanted to Drive Motor Van for few months (may be permanent); state age, experience, and salary expected.—K 460, this office.

DISENGAGED.

EXPERIENCED Ford Garage Driver, plain man, sober, generally useful, best recommendations; single, could live out. Address "Z 2762, Chauffeur," this office.

GROOM-Chauffeur, single, understands his business; highly recommended; state wages. Address "Z 3409, Groom," this office.

LOST AND FOUND

LOST, Sunday, 29th, Roebuck, Sandyford, Leopardstown roads, Spare Wheel, Sunbeam Motor Cycle; reward—K 505, this office.

LOST, April 1st, in Grafton street or O'Connell street, Red Leather Note Case containing Insurance Document (Munster and Leinster Bank) and other papers; reward given.—K 507, this office.

LOST, Ladies' Leather Purse, between Talbot street and St. Stephen's Green, Saturday.

MOTOR CYCLES CONTINUED.

LOST, in Blackrock, on Sunday, Lady's Gold Expanding Wristlet Watch; reward.—K 469, this office.

MYSTERIOUSLY disappeared from door, 7 North Frederick street, on Monday, March 30th, 9.30 p.m., large Blue Terrier, specially branded. Dog well known. Police notified.

WILL the finder of Purse lost Sunday between Bushy Park road and Westland row keep money and return ring and keys for further reward to 27 Lower Baggot street?

5/- REWARD—Strayed from 40 Elgin road, Ballsbridge, young Irish Terrier Dog. Above reward to finder.

SITUATIONS VACANT.

BALLINASLOE MENTAL HOSPITAL.
HEAD LAUNDRESS WANTED.

The Committee of Management of above Institution will, at its meeting to be held on Monday, the 13th April, 1925, consider applications from competent persons for the position of Head Laundress. Preference will be given to persons holding a certificate of training in Laundry work or those who have had experience in a large Institution.

The salary must be £60 per annum, with allowances valued at £45 per annum. The person appointed will be resident, but not entitled to pension.

Applications, stating age and experience, accompanied by testimonials, addressed to the Resident Medical Superintendent, marked "Laundress," must reach this office not later than 1 o'clock p.m. on Saturday, the 11th April, 1925.

JOHN MILLS,
Resident Medical Superintendent.
9th March, 1925.

ABANDON Unemployment—Wireless, Electrical, Cable and Telegraphy, excellent opportunities; new session 20th April. Prospectus free. Apply Secretary, Atlantic College, 45-47 Henry street, Dublin. 3 X

A LADIES who can finish Enlargements should apply to "The Franco," 46 Harrington street. 2 B

A FIRST class old established Insurance Company requires the services of a Lady Typist; must be thoroughly trained, and have good knowledge of shorthand.—K 568 this office. 6 C

ASSISTANT for Sub Post Office 5 miles from Dublin, willing to assist in shop; state experience (if any) and salary required, outdoor.—K 555, this office. 6 C

ADD to income writing for the Press. Send for particulars correspondence course Irish School of Journalism, Chanlon House, Meath road, Bray. 6 F

ASSISTANT Matron and Housekeeper required for institution in this city; accustomed to the management and control of servants; hospital or nursing experience not actually necessary; age 25-35, Protestant; salary £40 a year, with board, apartments and washing. Applications, with copies of testimonials (not returnable), to "Z 5389 Matron," this office. 6 C

BOOT Trade Manager Wanted for Belfast City Branch; must be thoroughly experienced and expert window dresser. Apply John Tyler and Sons, Ltd., 57 North street, Belfast.

BOOKKEEPER required for Wholesale House; must be thoroughly reliable, understand double entry and write legible hand, and be able to prepare books for audit; character must bear strictest investigation. Apply, with copies of references and stating salary required, to K 598, this office.

CLERK of experience Wanted; must be well up in all branches of practice, etc., in Solicitor's Office. Apply Office, 88 O'Connell street, Limerick. 4 C

CANVASSER Wanted, Record Collectors, £1 to £2 earned daily; stamped envelope for particulars.—J. Thomas, Dept. G, No. 2, Union street, Liverpool.

COMPETENT Packer, experienced in handling glass and fragile goods, Wanted; near Sackville street; copies references, salary required.—K 510, this office.

CEYLON, Africa, South America, etc.—Clerks, Engineers, Fitters, Mining, Mineral, Factory Employes and others seeking remunerative engagements abroad should send stamped envelope for particulars of numerous openings and details of past successes.—Perry Coutts and Co., Ltd., Colonial Department, 40 S25 High Holborn, London.

CLERK, Shorthand Typist, Wanted for Dress Coats, good, best work only; permanent. Apply Mary Johnson and Sons, 30 Eustace How, Chester, Ireland.

WANTED at once, Assistant Matron for Row School now in Dublin; knowledge of nursing necessary. Apply K 534 this office.

WANTED, Lady Cook Help, young, experienced, for 6 weeks, 1st November; private family of 3; state salary and send references to Mrs. Kelly, Belleroy, Kilmacud, County Dare.

WANTED, young Pensioner for Phibsboro Cathedral; £20 per annum, extra about £5, and a comfortable slated house.—Canon Irwin, Eighth avenue, Phibsboro.

WOOLLENS and Hosiery.—Cheque Hand required immediately, Midland town; also smart Junior; state salary and copies references. Address "Z 5364, Cheque Hand," this office.

WANTED, Fitter, do Repairs to Steam and Oil Engines. Address "Z 5363, Fitter," this office.

WANTED, experienced Saleswoman (Professional) for good house in country town. Apply, with copies references, experience, salary, indoor, to "Z 5378, Saleswoman," this office.

WANTED, for Bray, Lady to take Charge of two children, three six and four, from 9.30 p.m. to 7.30 p.m. daily; state salary required.—K 570, this office.

WANTED, young Lady, with experience of General Drapery. Apply to M. J. Delaney, 15 Talbot street, Dublin.

WANTED, intelligent young Lady to assist in Dyeing and Cleaning Receiving Office; state age and full particulars.—K 590, this office.

WANTED, General Clerk (male or female), age 18-22 years, knowledge of bookkeeping, for contractor's office. Apply, giving qualifications, experience, salary required, etc.—K 583, this office.

WANTED, an experienced Milliner, temporarily. Apply at once, Rooney and Wilson, 44 Henry street.

WIRELESS Operators urgently required. Apply at once for admission to the Easter term at the Authorised Training Centre, Belfast School of Telegraphy, 61 Townsend Place, Belfast. 6 E

YOUNG Gentlewoman, Protestant, Wanted, fond of gardening and needlework; gift, 12 years; two motts kept; send copies testimonials.—Mrs. Bewley, Beechinlea, Bailey, Co. Dublin.

TYPEWRITING AND COPYING SERVICES.

A STAFF of expert Shorthand Writers and Speed Typists for engagement per hour, day or week, at your address or ours; private room for dictation. Literary, legal, technical work specialised in; any volume at shortest notice. Translations in all principal languages. Verbatim Reporting, technical or otherwise. Bookkeeping, full services; application.—Emergency Secretarial Service, Public Secretariat. 35 Parnell street. Phone 4567. 78 30

ALL kinds of Typing, Copying, Translations, etc., by Experts; Secretaries and Clerks available; Secretarial and Business Training for Gentlewomen. Principal, Miss Dora Galwey, F.C.I., FCT. 53 Dawson street, Dublin. Tel. No. 4580. 39 30

MONEY, PARTNERSHIPS, ETC.

ADVANCES made on Endowment Policies; Pension Vouchers cashed.—Elkington, 48 Aungier street. 1

ADVANCES made daily on approved Note of Hand. Special terms on deposit of Insurance Policies, Deeds, National Loan, War Loan, Shares, Stocks, etc. Vouchers Cashed while you wait.—Alt and Co., 32 South Frederick street, Dublin. 26 3

PARTNERSHIP Wanted—£300 to £500 for investment in progressive business, with whole or part time employment.—Box K 7423, Kenny's Advertising Agency, Dublin. 3 C

PARTNER (sleeping), or additional Capital, Wanted to enlarge a sound, profitable business.—K 540, this office. 6 F

PARTNER Wanted (Sleeping), with capital £1,000 to £2,000 sound investment. For interview apply K 583, this office. 6 C

PARTNER active or silent for established Repairing Works connected with Saw Mills; about £300 capital required; profitable investment.—K 599, this office.

WANTED, Partner, take £300 Share Furnished House, Demesne 300 acres, in fee.—Gore, 28 Upper Fitzwilliam street, Dublin.

£3 TO £1,000 Lent to Householders without security; private.—K 556, this office. 3 C

£5 TO £500 Advanced privately on approved personal security to borrower at an extremely low rate of interest; loan can be repaid by small instalments to suit. Call or write for particulars, S. Freeman and Co., 1 Garfield street, Belfast. 26 2

HOTELS AND RESTAURANTS, OFFICIALS, SERVANTS, ETC.

POSITIONS VACANT

EXPERIENCED Housemaid required at once. Apply, with references, to Grosvenor Hotel.

WAITRESS Wanted for Tuesday and Wednesday; must be

KELLETTS

GRAND ARRAY OF

Easter Fashions,

THIS AND FOLLOWING DAYS.

Easter Millinery.

12/11

The discriminating taste of our Millinery Buyer, which has gained for Kelletts the reputation of Ireland's Premier Millinery House, is particularly shown in the Wonderful Display of Easter Millinery now on view. You can make your choice from ONE THOUSAND STYLES (many of which are exclusively reserved to Kelletts) at the popular price of .....

Other Styles from 8/11 to 29/11.

As Sketch—Peggy—The New and Popular **Polo Sweater**, of finest Wool, Scotch-knit, with beautiful neat-fitting collar. In Amber, Rose, Sky, Biscuit, Orange, Saxe, White, Senna, Russet, Toast, Tan, New Rose, Black, Fawn and Silver ... **21/-**

Dainty Polo Sweaters of Knitted Silk, in Pearl, Orange, Ivory, Amethyst and Silver **18/11**

Useful Polo Sweaters, in Multi-colours, from **8/11**

Exquisite Polo Sweaters of finest quality Cashmere and Silk Mixed, In Orange, Jade, etc. **35/11**

As Sketch—An Exceptionally Attractive **Silk and Wool Costume**, with contrasting Border on Coat and Skirt. Colours: Putty/Silver, Black/Silver, Mole/Silver, Beige/Silver and Havana/Silver (O.S., **49/6**); W.S. **45/11**

Costume Dept.

Tweed Costumes, in the newest Check designs, American style, with belt and patch pockets; coat lined with good Art Broche. Price **49/6**

Frosted Tweed Coats, in newest shades of Grey and Tan. Single-breasted, with belt and patch pockets. Sizes S.W., and O.S. Specially priced **29/6**

Blouse Dept.

Dainty Blouses of Natural Jap Schappe Silk, with revere collar; trimmed on front of collar with oval motifs of good quality guipure lace. Price **10/11**

A special selection of useful **Morning Shirts** of Striped Luvisca Silk, with adaptable collars. Price, **6/11** each .....

POST ORDERS.

Kelletts specialise in the quick despatch of Post Orders, and those who order by post may rest assured of every attention to their needs. Remittances for orders under £1 should include extra for postage; orders over £1 post free. Kelletts guarantee satisfaction, and refund money in full for any goods not approved.

D. KELLETT, LTD., GEORGE'S ST., DUBLIN.

DOMESTICS CONTINUED FROM PAGE 2.

WANTED, end of April, England, capable and trustworthy general maid; all duties; modern house, easily worked; residential district; three in family; good home; wages £36; good report essential; travelling expenses paid. Reply, stating age, etc., Mrs. Archibald Flint, Northlea, Birstall Hill, Leicester. 6 C

WANTED, superior General; (Glengarriff); late dinner; very little washing; no scrubbing. Interview Universal Bureau, Dunleary, 12 o'clock. 2 D

WANTED, for Co. Dublin, a strong General; must be well recommended and fond of children. Apply, with copies of references, and state wages, to K 545, this office. 6 F

WANTED, at the end of April, a good, reliable General (family of three); Reply, giving names of discharges and wages required, to K 535, this office. 6 F

WANTED, good General for Doctor's House, Malahide.—Mrs. Graves, Malahide. 6 F

WANTED, clean, reliable country girl as General Maid, family two; references, etc.—K 538, this office. 6 F

WANTED, young General; good plain cook and laundress; early rise; must have good references; North side; wages £24.—K 503, this office. 6 E

WANTED, General Servant; good plain cook, early riser; good wages to suitable person.—P 7, Irish Times Branch Office, Kingstown. 6 F

HOUSE AND PARLOURMAIDS WANTED

A GOOD House Parlourmaid required for England, R.C., Irish family and maids; long references; copies; interview lady Dublin.—K 583, this office.

HOUSEMAID Wanted, one who will assist generally, and do some washing; good wages; send copy of references.—Address "Z 5519, Housemaid," this office. 5 C

UNDER Housemaid, Protestant, required immediately; previous experience not absolutely necessary.—Mrs. Filgate, Lagmoney, Aldes, Co. Louth.

WANTED, Parlourmaid and Valet, experienced; two in family. Apply, with copies and reference, stating wages, to F. B. Houses Mulock, Bellair, Ballsbridge. 4 C

NURSES WANTED

AGENT for NURSES, MAIDS and ATTENDANTS (Miss Bellingham), Trade, 9 Bridge street, Dublin. Interviews daily Tel. No. 6258. 7

LADY, returned from abroad, requires kind, capable young Nurse for two small children, 3½ and 1; good references essential; good wages.—Mrs. Trevor, Carnalea, 2 Aylesbury Villas, Bray. 4 D

WANTED immediately, a capable Nurse, R.C., with good experience, to take charge of three children, baby 6 months; second nurse kept; good copies references, age, and state salary. Address—"Z 5285, Nurse," this office. 2 D

WANTED, reliable, steady, plain R.C. Nurse, to take charge baby girl, quiet country place.—K 504, this office. 6 F

WANTED immediately for Howth, experienced Nurse (only six months old); state salary and enclose copies references.—K 584, this office. 6 F

KITCHEN, LAUNDRY, ETC., WANTED

CAN any lady recommend young Girl, train as Kitchen-maid for country house, near Dublin.—K 234, this office. 2 B

DOMESTICS DISENGAGED.

RESPECTABLE young girl requires situation as Sewing Maid; good needlewoman, cut out, etc.; can be recommended for both.—K 547, this office. 5 C

RESPECTABLE woman seeks Daily Work; well recommended.—84 Lower Dorset street. 7

SEWINGMAID or Companion Help seeks engagement; excellent needlewoman; references.—"Z 3577, Help," this office. 7

YOUNG Girl seeks Daily Work; North side; good references.—K 511, this office. 7

SERVANTS REGISTRY

HOURS: { 10 a.m. to 4 p.m. for Servants. 11 a.m. to 4 p.m. for Ladies. Saturdays, 11 a.m. to 1 p.m.

31 WESTMORELAND STREET, DUBLIN.

COOKS AND DAIRYMAIDS DISENGAGED

COOK, Good, disengaged end March, R.C., age 44, wishes situation where kitchenmaid is kept; help given, take small dairy; wages £40-£45 and laundry; good references.—Address "Z 5355, Cook," this office. 4 D

COOK Housekeeper; good cook; neat, tidy; good housemaid; recommended.—K 476, this office. 6 F

COOKS, C. (General) disengaged; excellent references, permanency, testimony.—Blackwood's, Le Mount st. 6 F

CAPABLE Cook and Waitress, together or separately; dinners, luncheons, suppers, etc.; moderate charges. 404, Irish Times Branch Office, Bagot street Bridge.

GOOD Cook (General); suburbs preferred; good references.—K 481, this office. 6 F

GOOD Cook (General); cakes and pastry; well recommended.—K 604, Irish Times Branch Office, Bagot street Bridge.

GOOD Cook (General); country Girl, wishes situation, city or country; early riser.—2 Mespil road, small cottage, Dublin.

LADY strongly recommends excellent Cook; small family; must be honest and obliging.—K 441, this office. 4 B

LADY highly recommends an excellent Cook; country preferred.—K 531, this office. 6 F

VERY good Cook, soups, cakes and pastry; £36 to £40; disengaged after Easter.—M., the Post Office, Foxrock. 5 C

GENERALS DISENGAGED

A GIRL, experienced General; small family; country, suburbs; recommended.—I. C., Kilmurry, Johnstown Bridge, Enfield. 6 F

GENERAL, R.C., age 19; wages £16 £18, well recommended. Address "Z 5347, General," this office. 6 F

GENERAL, plain cooking, small family; business house or private.—K 473, this office. 6 F

GENERAL, strong plain in city; good references.—K 474, this office. 6 F

GENERAL seeks situation; good experience; not out before.—Miss B. McLoughlin, Dairytown, Castlerichard, Mornalley, Co. Meath. 5 C

RESPECTABLE Girl wishes to be trained Housemaid; near Dublin preferred. Address "Z 5534, General," this office. 5 C

RELIABLE, trustworthy General wishes situation; small family, or help children; city or suburbs.—K 524, this office. 6 F

RESPECTABLE country young woman wants daily work; General useful.—Percival, 24 York street. 6 C

SUPERIOR General disengaged; good plain cook and housemaid; highly recommended; Monkstown or Kingstown preferred.—S. G., Irish Times Branch Office, Kingstown.

TWO Girls wish to be trained as Generals (18 and 16, together or separate); good references.—Josephine Jones, Marlborough Cottage, Mountmellick.

YOUNG General seeks place in Protestant family, Ballsbridge direction.—K 471, this office. 6 F

HOUSE AND PARLOURMAIDS DISENGAGED

EXPERIENCED Parlourmaid disengaged; excellent references.—Blackwood's, 41 Lower Mount street.

HOUSEMAID, thoroughly experienced, highest references; recommendations; or House Parlourmaid.—K 453, this office. 4 D

DOMESTICS CONTINUED.

SUPERIOR Housemaid (R.C.) wants situation, some experience; country or suburbs preferred.—Housemaid, Walton, Kingstown.

UNDER Housemaid wishes situation after Easter; good, quiet residence; recommended. Address "Z 5413, Maid," this office.

YOUNG Girl wishes to be trained House Parlourmaid; very little washing; no scrubbing. Interview Universal Bureau, Dunleary, 12 o'clock. 2 D

WANTED, now Co. Dublin, a strong General; must be well recommended and fond of children. Apply, with copies of references, and state wages, to K 545, this office. 6 F

WANTED, at the end of April, a good, reliable General (family of three); Reply, giving names of discharges and wages required, to K 535, this office. 6 F

WANTED, good General for Doctor's House, Malahide.—Mrs. Graves, Malahide. 6 F

WANTED, clean, reliable country girl as General Maid, family two; references, etc.—K 538, this office. 6 F

WANTED, young General; good plain cook and laundress; early rise; must have good references; North side; wages £24.—K 503, this office. 6 E

WANTED, General Servant; good plain cook, early riser; good wages to suitable person.—P 7, Irish Times Branch Office, Kingstown. 6 F

NURSES DISENGAGED.

EXPERIENCED Infant's Nurse; R.C.; suburbs preferred; good papers.—K 509, this office.

NURSE wishes post, two children, R.C.; 14 years last place.—405, Irish Times Branch Office, Bagot street Bridge.

THOROUGHLY experienced Infant's Nurse, young, disengaged 18th; very highly recommended; £40.—Hawkes's Agency, Limerick.

TRAINED Nurse, R.C., care infant from birth, entire charge, or assist.—K 530, this office.

YOUNG country Girl wishes situation as Nurse Housemaid; well recommended.—Dublin preferred, "Z 45, Irish Times Branch Office, Kingstown.

KITCHEN, LAUNDRY, ETC., DISENGAGED.

LAUNDRESS disengaged Protestant; Head or Single; long discharges; well recommended.—K 575, this office.

SITUATION Wanted as Kitchenmaid; very good at cooking and work; private family.—K 603, Irish Times Branch Office, Bagot street Bridge.

SPECIFIC ARTICLES.

BACON Slicing Machines, 1925 Models; cash or instalments. Particulars free.—Booth Brothers, Stephen's street, Dublin. X

BILLIARD Table, by Riley, 6ft. x 4ft., new; rests on any ordinary table with rest, balls, and mahogany marking board; bargain.—K 565, this office.

COUNTERS, Office Desks, various, mahogany tops, 20 useful drawers. Apply 169 Tyrconnel street. 3 C

INVALID Wheel, house or garden, Chair for sale; good condition; price moderate. Apply K 529, this office.

PAINTS, Enamels, Varnishes, Stains, Distemper, Cattle Markers, manufactured by Harrington and Goodison's well-known firm, LOK, exact all others Over 11 years sold 1924. 7

PENNSYLVANIA Lawn Mowers, first class machines, 14, 16, 19 inches.—Swan, 13 Upper Sherrard street. 3 C

RAILWAY Lost Property—300 beautiful Silk Umbrellas, from 2/6 each. 2000 Attache Cases, from 6d., 200 Suit Cases, from 4/6.—W. Cullen, Agent, 51 Lower O'Connell street, Dublin (over Sackville street Picture House.

SACKS and WATERPROOF COVERS. TARPAULINS, CART AND LOIN COVERS.

PETRIE BROTHERS, MANUFACTURERS, 35, 36 and 37 USHER'S QUAY, DUBLIN. X

TYPEWRITERS—Oliver, secondhand, under guaranteed condition, from £5 up.—Booth Brothers, Dublin.

TYPEWRITERS from £3, all makes; guaranteed.—Norman Typewriter Works, 7 Eden quay.

VERY strong, roomy Cabin Trunk; good condition; clean.—K 478, this office.

WASHING and Mangling Machines, large stocks, lowest prices; also Gasolois, Saxe, Economic, Diamond, Ltd., 21,22 Bachelor's Walk, Dublin. 1

YOST Typewriter, No. 11, in perfect order; £5 10/; Scientific Work, Charlotte street. 2 B

WIRELESS BROADCASTING, ETC.

A FEW stock soiled two, three and four Valve Radiax Sets, also Accessories, to be cleared at cost; offer will not be resented.—Pitmans, Sole Agents, 16 Grow street, Dublin. 7

SPECIFIC ARTICLES WANTED.

ANTIQUE Silver Cups, Candlesticks, Salvers, Sugar Bowls, etc.; also Diamond Ornaments, Enamel Stones and Old Gold; highest prices given.—West and Son, Grafton House, Grafton street.

DIAMONDS, Old Gold, Antique Silver, Miniatures, etc. Purchased for cash.—Edmond Johnson, Ltd., 94 Grafton street.

FEATHER BEDS WANTED. Highest prices given. Will send to examine in city. IRISH FEATHER CO., LTD., 74 TALBOT street, Dublin. IRISH FIRM. Phone 661. 7

GOLD, Silver, Diamonds, Antiques, Medals, Coins; highest prices given; bring or post—Orpen, 35 Dawson street, Dublin.

HIGHEST Prices for Old False Teeth, Watches, Jewellery, Old Gold and Silver. Call or post to Davis, 30 Grafton street.

LOOK here! Stamps for all ages. Used Stamps of Ireland, also the most usual; also exchange if wanted. Send stamps you can get with price—Ingolf Schibbye, Svartvik, Sundsvall, Sweden.

OLD False Teeth, double usual prices paid; you are sure to get cash by return if you post to the reliable buyers.—Orpen, 35 Nassau street, Dublin (next Kilroy's).

WANTED, Secondhand Garden Rollers, with double cylinders, rounded edges, about twenty inches across preferred; state lowest price.—K 551, this office.

WANTED, Secondhand Typewriter, in perfect working order; Remington brief size preferred.—K 557, this office.

OLD False Teeth given for old False Teeth; cash sent by return. Post to Nathan's Dental Depot, 4 Garfield street, Belfast. 25 24

SPORTS AND PASTIMES.

ANGLING—Fishing Rods, Reels, Lines, Flies and General Tackle, Rods Repaired; best house in Ireland; write free.—Garnett, Crampton Court, Dublin, opposite Dublin Castle.

FISHING Rods and Tackle of every description; large stock; Rods and Reels Repaired. New catalogue post free.—T. Keegan, Inns quay, Dublin. 2

GUNS Repaired; careful and skilled work; moderate charges; Gun lists free.—Garnett, Gunmaker, Crampton Court, Dublin (opposite Dublin Castle). 6

GUNS—Webley and Scott's, high grade, moderate price; also Rifles; also B.S.A. and other makes; Webley and Remington Cartridges; Gun Accessories. Illustrated catalogues free.—Keegan, Gunmaker, Inns quay, Dublin. 2

GUN Repairs of every description executed on the premises by skilled gunsmiths; moderate charges; prompt attention.—Keegan, Gunmaker, Inns quay, Dublin. 2

GUN Repairs of every description executed on the premises by skilled gunsmiths; moderate charges; prompt attention.—Keegan, Gunmaker, Inns quay, Dublin. 2

SHOOTING—Propose your Gun, Cartridges, and stock for use next Season; requirements from Garnett's Agents, Jose Vickers and B.S.A. Guns and Rifles; lists free.—Garnett, Gunmaker, Crampton Court, Dublin (opposite Dublin Castle). 15 7

GARDEN, FARM, SEEDS, ETC.

ALL Growers of Gardens to ensure best results should sow Drummond's specially tested Vegetable and Flower Seeds; awarded over 2,000 First Prizes.—W. Drummond and Sons, 57 and 58 Dawson street.

ALL Certified—British, Queens, Kerrs Pink, Arran Chief, Champions, Up-to-Date, Great Scot, Tinwald Perfection, Sobells, Dibs and other Good Potatoes.—W. Drummond's, Dawson street, Dublin. 12 31

A1 CABBAGE, 1/- 100 (free); Cauliflowers, 3/6; seed list free.—Peanich's, Greystones. 5 C

ALL varieties of Seed Potatoes, new grown, Irish and Imported; also choicest Black and White Seed Oats, home grown and imported; samples on application; lowest trade prices.—D. J. Burgin, 56 Smithfield. 20 X

ASPARAGUS, strong roots, to cut this summer, 4/- 100; extra strong, 5/-; postage 6d.; 50/- and 80/- 100.—Ramsay, Ballsbridge. 6

BRUSSELS Sprouts, strong, transplanted, 3/6 100, postage 6d.; 50/ 2/-, free.—Ramsay, Ballsbridge. 6

BRAISHAW, 15 Parliament street—Garden Seeds for present sowing; all reliable. 5 D

BRADSHAW—Cabbage Plants, best Early York, 2/- per 100; Tripoli Onions, Allen Craig, etc., 2/- per 100, free; list on application. 5 D

BACHELOR'S Button, Pyrethrum, Sweet Williams, all 25 2/-, free.—Mills, Terenure, Dublin.

BUSHY Wallflowers, some showing buds, eight colours, 1/6 100, 3/- 300.—Mills.

BEAUTIFUL Polyanthus, in bud, large plants, all colours, 2/6 dozen.—Mills, Terenure.

BRIGHT, stately, hardy Perennials, 12 beauties for cutting throughout the year, 4/6 dozen clumps worth double, free.—Mills.

BORDER Chrysanthemums from choicest seed strains, choice colours, 12 4/6, free.—Mills.

BIG—Gladioli, for cutting; "America," lilac pink; "Peach," early pink; "Pyramis," deep pink; "Illuminator," vivid scarlet; "Schwaben," sulphur; "Souvenir," yellow; "Augusta," white; "Hailey," salmon; "Lavetire," scarlet; "Prince," orange; "Empress," brownish red; Loveliness," cream, 2/6 dozen. 50 assorted 6/6, 100 17/.—Mills, Terenure, Dublin.

BEAUTIFUL Peony Roses, 6 strong clumps, distinct colours, 5/- free.—Mills, Terenure.

BRIGHT Delphiniums, light and dark shades, 6 distinct clumps 4/-, 12 distinct 7/6, free.—Mills.

BRIGHT Scarlet Rasberry, strong sets, 6/- dozen; splendid value.—Mills, Terenure, Dublin.

BUMPER Vegetables—Brussels Sprouts, 2/9 100; Cabbage, various, 2/- 100; Tripoli Onions, 2/3 100; Cauliflowers, 2/9 100; Parsley, 25 1/6; Asparagus, 2/6 dozen; Mint and Sage, 6d. clump, free.—Mills, Terenure, Dublin.

BUSH Roses—Special clearance, 6 magnificent varieties, distinct, for 6/6, 12 distinct 12/-; 3 delightful Ramblers 6/-, free.—Mills.

BORDER Violas in great variety, all colour shades, 2/- dozen, free.—Mills.

BIG Velvety Pansies—Mills' magnificent giant strain, endless colours, 12 2/6, 50 9/-, free.—Mills.

B. HOOPER'S White Arabis, 6 1/3, 12 2/3; Giant Asaracuses, 2/6, free.—Mills.

BUMPER value! Careful packing!! Despatched promptly!!! Carriage free.—Mills' Nurseries, Terenure, Dublin.

BEGONIAS—The remaining stocks of our special Gold Medal strain will be cleared at the allround cut price of 3/6 per dozen for both Singles and Doubles, post free.—Rowan's, 51, 52 Capel street, Dublin. 5 F

CLIMBING Mice, quiet, everyone mounted, fullest; 6/- dozen, 5 for 2/-, free.—Ramsay, Ballsbridge. 6 X

CANTERBURY Bells, strong flowering plants, Cup and Saucer, single and double varieties, separate colours, 12 plants 2/6.—Ramsay, Ballsbridge. 5 X

CAULIFLOWER Plants, Early London, plant now to cut in June or transplanted, 3/9 100, 50 2/-, free.—Ramsay, Ballsbridge. 6 X

CABBAGE Plants, delicious early white bearing, Ellam's Early and Late York, Nonpareil, Drumhead, Flat Dutch, 2/- 100, free.—Ramsay, Ballsbridge. 6 X

CARNATIONS, rooted layers, from choice named varieties, 6/- dozen, to name 9/-; postage 9d.—Ramsay, Ballsbridge. 6 X

CARTER'S Selected Seeds, Flowers and Vegetables, also Gladiolis. Send for lists, Grafton Stores, Grafton street, Dublin.

CHOICEST Strawberry Plants—Royal Sovereign, transplanted, 100 7/6, free.—Dugan, Carlow. 2 B

CHOICEST Michaelmas Daisies, superb named, best decorative plant in existence, white, blue, mauve, lavender, pink, red, 3 2/6, 6 4/6, free.—Dugan, Carlow. 2 B

CHOICEST Rock Plants, nice showy sorts, named, 12 4/3, 24 8/-; all strong, free from.—Dugan, Carlow. 2 B

CHOICEST seedling Delphiniums, strong flowering plants, 3 1/9, 6 3/3; Aquilegia, strong, 12 2/6.—Dugan, Carlow. 2 B

CHOICEST Coloured Primrose, many colours; Primulus, strong plants, 12 2/6, 24 4/-, free.—Dugan, Carlow. 2 B

CHOICEST Cucumber Plants, packed carefully, 3 9/9 4 5/-.—Dugan, Carlow. 2 B

CHOICEST Tomato Plants, from pots, Allan Craig, Sunrise, Recruit, etc., packed carefully in boxes, 12 5/-, 24 9/-, free.—Dugan, Carlow. 2 B

CABBAGE Plants, excellent, per 100 1/6, 13/6 1,000; Cauliflowers, 2/6; Onions, 2/-; Parsley, 1/-.—Thompson, Newcastle, Co. Wicklow. 3 D

CORKSCREWS (machines despatched per return Mrs. Bradshaw double scarlet, Lupin Polyphilus, pink), Gaillardia (new hybrids), lovely colours; 6, 2/3; 12, 4/-; 24 7/6; carriage paid.—Young, Maidybeury Nursery, Coleraine. 4 D

CANTERBURY Bells, strong flowering plants (rose, white, blue and mixed); 12, 1/-; 24, 1/9; 100, 10/-; Catreanthus (eye and silver); C. Bell, same colours, 12, 2/6; 24, 3/6; 6/6; 100, 12/-; carriage paid.—Young, Maidybeury Nursery, Coleraine. 4 D

CARNATION, Pride of Portrush, beautiful double scarlet; hardiest border carnation in existence; strong bushy plants, 7/6 dozen; half dozen, 4/-; carriage paid.—Young, Maidybeury Nursery, Coleraine. 4 D

CABBAGE Plants—Strong Ellam's, Nonpareil, Dobbie's Drumhead and Yorks, 5/- 1,000; special terms for large orders; name station.—Gray, Kilcoole, County Wicklow. 5 X

COTTER'S Best Potatoes—Day by day we receive congratulations from leading experts, telling us "Cotter" Best Potatoes are unequalled. Prices and particulars on application to William Cotter and Co., Ltd., Corporation Market, Dublin. 3 C

CARRAGE Plants, well grown stuff, best early sorts, 1/3 1,000, carriage paid, bags free.—Rowan's, Seed, Bulb, and Plant Merchants, 51, 52 Capel street, Dublin.

DAFFODIL Blooms, 24 for 6d., 100 for 2/6.—Primrose, Santry.

DOUBLE Black Primroses (Madame Pompadour), 24— dozen.—Rhona Smith, Newtown, Dropheda.

FOR Sale, a Swayne of Jaws and Mincer, size 5. Spare Rivets and Accessories. Apply K 322, this office. 2 B

FOR Glorious Display in Early Summer and Autumn Months plant immediately the following:—Arabis, double white, 6d.; Rosea, strain procurable, 12 1/9, 25 3/-, 50 5/6, 100 10/-; Canterbury Bells, Yellow Allyrum, Blue Forget-me-Nots, Iceland Poppies, 12 1/6, 24 2/6; Carnations, choice mixed colours, 12 2/6, 24 4/-; Sweet William, mixed, also pink and scarlet beauty, 12 2/6, 24 3/6; Polyanthus, choice colours, bloom soon, 6 1/6, 12 2/6 (6 each of above 6/6, 12 of each 11/6, post free).—Frank Jeeves, Streamstown, Westmeath. 3 C

FOR Gay Gardens grow the following:—Perennials, Delphiniums, Coreopsis, Cistus, Chelone, Cynanasche, Delphinium, Foxglove, Gaillardias, Genista, Grasses, Hollyhock, Iceland Poppies, Oriental Poppies, Lupins, Pentstemon, Penaemonis (3 of each 6/-, 6 each 11/-, post free).—Frank Jeeves, Streamstown, Westmeath. 3 C

FOR Enormous Onions grow Giant Rocca and Red Italian, 100 2/-, 300 5/-; Delicious Lettuce, Cabbage variety, 50 1/6, 100 3/-, post free.—Frank Jeeves, Streamstown, Westmeath. 3 C

FOR Large Flowered Velvety Pansies, wonderful colouring, grand plants, 12 1/6, 24 2/-, 50 3/-, post free.—Frank Jeeves, Streamstown, Westmeath. 3 C

FORGET-ME-NOTS, Alpestris Victoria, dwarf and bushy; Double Daisies, Montrose pink and white, strong flowering plants; 12, 1/6; 50, 4/-; 100, 6/-, free, carriage paid.—Young, Maidybeury Nursery, Coleraine. 4 D

REAMSBOTTOM'S SPECIAL REDUCED OFFER.

(Please Mention Paper.)

PLANT NOW for a glorious display THIS Season.

A COLLECTION, for LARGE GARDENS, of Choice Early Herbaceous Perennials, delivered free for 21/-
3 Papaver, choice different named.
3 Carnation Border, beautiful Pinks.
12 Gaudiolli, special, all colours Mixed.
3 Lupins, Blue and White.
3 Campanula Carpatica, Blue bell flower.
3 Delphinium, Belladonna, exquisite blue.
3 Phlox, choice different named.
3 Gerth land's Achillea Millefolium.
3 Lupinus Roseus, beautiful Pink.
3 Mimulus, Giant flowered, spotted.
2 Helenium, Autumn flowering, Crimson.
3 Montbretia, Golden Orange.

C COLLECTION, for SMALL GARDENS, delivered free for 6/6.
2 Papaver, choice mixed.
4 Lupins, mixed colours.
6 Montbretia, Golden Orange.
6 Carnations, Early, choice mixed.
12 Forget-me-nots, lovely Blue.
8 Saxifrage, Pink.
9 Sweet William, Giant flowered, mixed.

We reserve the right to substitute one or more equally choice varieties should any variety be sold out on receipt of order.

For the convenience of Amateur Customers who may be undecided what varieties to select for their Garden, we specially recommend any of the above collections of Hardy Plants at reduced prices to make a GOOD DISPLAY THIS SEASON, and we will also give helpful instructions for planting when executing order.

ROSES, Ramblers and Climbers, Pink, Red, White or Yellow, 1/9 each, 3 different 5/6. Large Dwarf HYBRID Tea and Pedetual 1/9 each, 3 5/6, carriage free.

CUT Flowers for Exhibition—Asters, Sweet Peas, glorious St. Brigid Anemones, 5/- 7/6 and 10/6 carriage free.

REAMSBOTTOM AND CO.
IRISH NURSERIES, GEASHILL.

GALVANISED Wire Netting, Garden Trellis, Arches. Send for reduced list.—Staveley's Stores, 137 Parnell street, Dublin. 12 2B

GIANT Delphiniums, Anchusa, Alkanetta, Coreopsis, Primroses, Polyanthus Primroses, Lupins, Aranda, etc., etc. Write for list Canon Patten, Fethard, Co. Tipperary. 6

LAWN Mowers, all makes and sizes, also special single cut for cutting The Dairy Engineering Co. of Ireland Ltd 21,22 Bachelor's Walk, Dublin. 13

LAWN Mower Repairs collected and delivered city and suburbs—Second machine at once to avoid disappointment—The Dairy Engineering Co. of Ireland, Ltd., 21,22 Bachelor's Walk, Dublin.

LARGE quantity of Manure for Sale. Apply Tipperkevin Farm, Clonskeagh, Co. Dublin. 2 B

LAWN Mowers, all sizes, ball-bearing—Steer includes the World famous Pennsylvania, Shanks' Britisher, Lord's Garden City; also a few stock soiled make at special prices. Price list from M. Rowan and Co., 51, 52 Capel street, Dublin. 6 F

LOBELIA Cardinalis and Roses for Sale, extra large clumps 3/6 per dozen or 25/- per 100, carriage paid. Write Gardener, Mount Congrieve, Waterford. 6 X

LAWN Mowers from 40/-; Repairs and Sharpening; also Garden Tools in great variety.—Booth Brothers, Dublin.

LETTUCE Plants, early white crisp Cabbage varieties, 5/6 100, postage 9d.; 50 2/-, postage 6d.—Ramsay, Ballsbridge.

MACKEY'S New Pea, Dauntless; now ready; prolific cropper, 10-11 peas in pod; flavour delicious; height 5 feet; per pint 2/6. 6 C

MACKEY'S Marrow, Gradus Pea, for early use, 3ft., per pint 2/-; Mackey's Machinist, 3½ feet, 2/-; The Sherwood, 4ft., 2/-; Peter Pea, 5ft., 2/-. 6 C

MACKEY'S Second Crop Peas—Senator, 3ft., per pint, 2/-; Stratagem, 2ft., recommended, pint 2/-, postpaid. 6 C

MACKEY'S Mammoth Onion for Exhibition and Show purposes, per packet 1/-, ounce 3/-; stronger, Ailsa Craig, packet 1/6, ounce 4/6; Silver Queen, for pickling, packet 6d., ounce 1/3, postage free. 6 C

MACKEY'S Premier Seed Potatoes, Kerr, empire of Ireland, Arran Chief, Great Scot, Champion, Up-to-Date, Sobells, Dibs and other good potatoes for Garden and Field Sorts, 2/- per dozen pockets. Please send for our P.S.P. Collection, good value.—James W. Mackey, Ltd., Premier Seed House, 23 Upper O'Connell street, Dublin. 5 D

MARKET Produce Stall, Upper Liffey street, Dublin, to rent at low rent; good position for Vegetables and Fruit Stall, 2/- per dozen baskets. Please apply for cost, P.S.P. Collection, good value.—James W. Mackey, Ltd., Premier Seed House, 23 Upper O'Connell street, Dublin. 5 D

OFFER—Baled Oat and Barley Straw, suitable for oat packing.—Mother's Stores, Ardee. 6 F

ONION Plants, giantly rocket, stuff, best Tripoli varieties, 2/6 100.—Rowan's, Seed Merchants, 51, 52 Capel street, Dublin. 6 F

ONIONS, strong plants, Allen Craig and Tripoli varieties, 2/6 100, postage 6d.—Ramsay, Ballsbridge. 6

POTATOES, Potatoes—Choice Seed; Bartlet, Rose, Hebrose, British Queen, Epicure, Maincrops, Triumph, Arran Chief, Arran Comrade, Kerr's Pink, Irish Queen, Champion, Tester. Low quotations, novel. stock.—Williamson, Corn Exchange, Dublin. 8 6

GARDEN, FARM, ETC., CONTINUED

ONION Plants, giantly rocket, stuff, best Tripoli varieties, 2/6 100.—Rowan's, Seed Merchants, 51, 52 Capel street, Dublin. 6 F

ONIONS, strong plants, Allen Craig and Tripoli varieties, 2/6 100, postage 6d.—Ramsay, Ballsbridge. 6

POTATOES, Potatoes—Choice Seed; Bartlet, Rose, Hebrose, British Queen, Epicure, Maincrops, Triumph, Arran Chief, Arran Comrade, Kerr's Pink, Irish Queen, Champion, Tester. Low quotations, novel. stock.—Williamson, Corn Exchange, Dublin. 8 6

GARDEN, FARM, ETC., CONTINUED.

PLANT Now—Tomatoes, extra strong, Carter's Sunrise, Allan Craig, Kondine Red, 48 3/6 doz., 6 2/6, 12 6/-; ex cover 3/6 dozen; carriage free.—Power, Oaklands, New Ross. 6 D

PELARGONIUMS, extra strong, choice French or English, 3 1/6, 6 2/6, 12 7/-; carriage free.—Power, Oaklands, New Ross, Co. Wexford. 6 D

PLANT Now—St. Brigid Anemones, Canterbury Bells, Double Daisies, Forgetmenots, Sweet William, Double White, Cloth Pinks, Pansies, choice Violets, 1/3 dozen; Giant Double White or Crimson Daisy, Blue Myosotis, Irish Queen, Champion, Tester. Low quotations, novel. stock.—Williamson, Corn Exchange, Dublin. 8 6

GARDEN FARM ETC. CONTINUED

DELPHINIUMS, White Monster, splendid variety; 6 dozen inches in diameter, strong plants, full of flowers; 3, 1/6; 6, 2/6; 12, 4/6; carriage paid.—Young, Maidybeury Nursery, Coleraine. 4 D

POTTING Mould, finest quality, specially prepared, as used here, 1 ft and 2 ft inches; two bushels 2/6 and 4/-, delivered.—Ramsay, Ballsbridge. 6 X

ROSES, cheap and good; 12 choice Buck Trees, our selection, 10/- dozen, free.—Ramsay, Ballsbridge. 6

ROWAN'S are now clearing their remaining stocks of Bristol Gladiolus, in mixed colours, at 7/6 100, post free.—M. Rowan and Co., 51, 52 Capel street, Dublin. 6 F

GARDEN FARM ETC. CONTINUED

DELPHINIUMS, White Monster, splendid variety; 6 dozen inches in diameter, strong plants, full of flowers; 3, 1/6; 6, 2/6; 12, 4/6; carriage paid.—Young, Maidybeury Nursery, Coleraine. 4 D

POTTING Mould, finest quality, specially prepared, as used here, 1 ft and 2 ft inches; two bushels 2/6 and 4/-, delivered.—Ramsay, Ballsbridge. 6 X

ROSES, cheap and good; 12 choice Buck Trees, our selection, 10/- dozen, free.—Ramsay, Ballsbridge. 6

ROWAN'S are now clearing their remaining stocks of Bristol Gladiolus, in mixed colours, at 7/6 100, post free.—M. Rowan and Co., 51, 52 Capel street, Dublin. 6 F

GARDEN FARM ETC. CONTINUED

ROWAN'S 84 Page Catalogue of Vegetable and Flower Seeds will be posted free on request; copiously illustrated and contains detailed instructions. Note address—The "Seedsmen of Quality," 51, 52 Capel street, Dublin. 6 F

ROSES, best varieties, grand trees, Buck free; 12 Climbing and Pillar from 15/-, Standard from 35/- per dozen; list free.—Canon Patten, Fethard, Co. Tipperary. 6

SEED Oats—Black Tartary, grown from importer; also Sutherland, second imported, Black, second imported, 18/- per barrel for 2 sacks 1/6 each extra.—Joseph Marrabe sack. 6

SEED Oats—Black Tartary, grown from importer; also Sutherland, second imported, Black, second imported, 18/- per barrel for 2 sacks 1/6 each extra.—Joseph Marrabe sack. 6

CONTINUED ON PAGE 4.

FASHIONS AND GIFTS

Ready for Easter

When you think of Easter and the holidays, especially now that the fine weather is here, you immediately think of your clothes and how you will look. There is also the question of a nice present for your friend or relation. Come in and see our wonderful selection of Easter Gifts.

We know you won't be disappointed.

To our Country Customers we send all *goods post free*, no matter how small the amount.

SUIT CASES—Leather Suit Cases, real hide, best make and well finished, plain corners, and two strong locks, size 22 inches. Robert's Special Price, each..... **17/11**
Size 24 inches. Robert's Special Price, each **19/11**
Size 26 inches. Robert's Special Price, each **21/11**

MACKINTOSHES—150 Rocket Mackintoshes, guaranteed absolutely waterproof, indispensable for holiday and general wear, in a good shade of Fawn, single breasted **21/-**
Robert's Special Price.....
With Belt. Robert's Special Price **23/6**

TROUSERS—Bargain Offer of Grey Flannel Trousers, made and finished exactly same as highest grade stocked, in all sizes. Robert's Special **8/11**
Price, per pair .....

PANTS—Super All-Wool Grey Flannel Pants, in Mid and Clerical Grey shades, soap shrunk and best make. Robert's Special Price, per pair **17/11**

HANDKERCHIEFS.—Ladies' dainty Lace-edged Handkerchiefs, neatly embroidered in one corner; made up in attractive Easter Eggs. Robert's Special Price **3/3**

HANDKERCHIEFS.—Ladies' dainty Lace-edged Handkerchiefs, made up in attractive Easter Eggs; three handkerchiefs in egg. Would make an attractive Easter Gift. Robert's Special Price, per egg..... **2/11½**

HANDKERCHIEFS.—Ladies' very fine Cambric Handkerchiefs, with coloured borders, neatly veined on and nicely embroidered in each corner, very useful gift. Robert's Special Price, each ..... **8½d.**

HANDKERCHIEFS—Special selection of Ladies' Crepe-de-Chine Handkerchiefs, suitable for new spring costumes, in various designs. Robert's Special Price, each..... **1/6½**

HANDKERCHIEFS—Ladies' dainty self coloured Voile Handkerchiefs, embroidered all around and scalloped edges, in shades of Mauve

ROYAL HIBERNIAN ACADEMY OPENING: THE LIFFEY FERRY: DUBLIN UNIVERSITY GOLFERS.

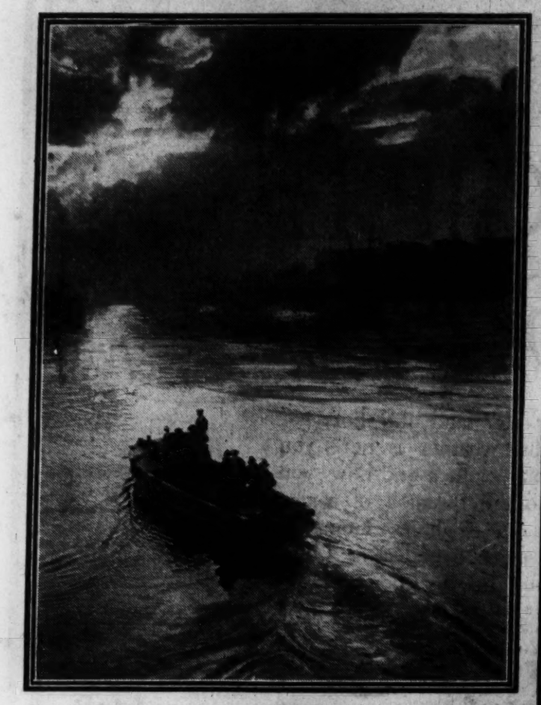

An "Irish Times" Photographer's Study of an Early Morning Scene at the Dublin Docks.

Mr. Kevin O'Higgins admiring the portrait of General Mulcahy at the Royal Hibernian Academy yesterday.

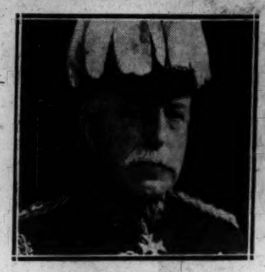

Sir William Nott-Bower, Commissioner of Police of the City of London, who vacates his office at the end of September. He began his career many years ago in the Royal Irish Constabulary.

President Cosgrave, Mr. T. M. Healy, Mr. Kevin O'Higgins, Mr. Hugh Kennedy, and Dr. MacNeill at the Opening of the Royal Hibernian Academy yesterday.

C. A. McCausland driving.

DUBLIN UNIVERSITY GOLF CHAMPIONSHIP AT DOLLYMOUNT.
Sitting: Captain Staunton and L. E. J. Werner.
Standing: P. J. Millar, A. D. Pringle, and W. G. Maule.

G. Chance putting. J. S. Davis, Hon. Secretary D.U.G.S.

GOLF.

DUBLIN UNIVERSITY CHAMPIONSHIP.

Of the fifteen entries for the Dublin University Club Championship, play in which began yesterday at Dollymount, there were three withdrawals, so that the first round consisted of only four matches. The result of the day's play was that L. Werner, G. Chance, A. Briscoe, and N. Staunton qualified for the semi-final round, which should provide a couple of interesting matches. The heavy rains of Saturday and Sunday nights slowed the greens considerably, otherwise the conditions left little to be desired, the course, which has been playing remarkably well lately, being in first-class order.

There was nothing of outstanding interest in the first round matches in the morning, beyond the fine stand which B. Beckett made against J. Seymour Davis. It was a right good match all the way, with Davis leading by one hole at the turn. Beckett squared at the tenth, and going to the fifteenth, Davis was 1 down. He won this hole, and the sixteenth was halved, and Davis, taking the next two, won the match by 2 up.

On the outward half A. D. Pringle held well on to M. Staunton, who figured prominently in several championships while on service in India, but after turning all square, Staunton won three holes running, and did not give his opponent a chance, winning by 4 and 3. G. Chance played steady golf to defeat D. Walsh 5 and 4, and in the evening he beat W. Hunter at the fifteenth. He held the lead in his second match all the way, and, 3 up and 4 to play, won by 4 and 3.

There was a surprise in the second round, Staunton getting the better of Davis on the home green. He went out in an approximate 37 to 39 for a two holes lead. He was brought back to one at the fourteenth, but was again 2 up at the next hole. It was a fine finish. Davis won the sixteenth in 3 and the seventeenth in 4, to square; but he missed a holeable putt for a half at the eighteenth. Briscoe played very good golf against Maule. He reached the turn in 36, and was then 2 up. He increased his advantage to 4 at the twelfth. The match was then as good as won, and it ended at the fifteenth. McCausland was right off his game against Werner, and was beaten 6 and 5, the winner playing good golf.

Results:—

FIRST ROUND.

C. McCausland, a bye.
L. E. J. Werner, w.o.; D. J. Collins, scr.
G. Chance beat D. Walsh, 5 and 4.
W. Hunter, w.o.; G. Kelly, scr.
W. A. Maule beat R. Millar, 6 and 4.
A. Briscoe, w.o.; W. Chapman, scr.
M. Staunton beat A. D. Pringle, 4 and 3.
J. S. Davis beat B. Beckett, 2 up.

SECOND ROUND.

Werner beat McCausland, 6 and 5.
Chance beat Hunter, 4 and 3.
Briscoe beat Maule, 4 and 3.
Staunton beat Davis, 1 up.

MICHAEL MORAN CUP.

The attention of secretaries of golf clubs and unattached professionals is drawn to the fact that entries for the Michael Moran Cup close with the Honorary Secretary, 6 Villiers road, Rathgar, Dublin, on Saturday next, the 11th inst. The competition will be played at Millbrook on the 22nd, 23rd, and 24th inst.

SOUTHERN EXECUTIVE. IRISH LADIES' UNION.

The gold medal for silver medal winners for Dublin and Midland districts will be played for at Clontarf Links on 17th inst. Draws at 11 a.m. and 2 p.m. Names of silver medal winners to be sent to Mrs. C. L. Smith, 25 Wellington place, Ballsbridge, Dublin.

ENGLISH "CLOSE" AMATEUR CHAMPIONSHIP.

The entries for the English Amateur Championship, which closed yesterday, number 106.

AMATEUR-PROFESSIONAL FOURBALL MATCHES.

Nearly 800 spectators gathered to watch the Amateur Champion, Sir Ernest Holderness, together with Cyril Tolley, and James Braid and J. H. Taylor play in two four-ball matches at Moseley yesterday, which were arranged for the benefit of W. H. Adwick, who has been compelled to relinquish his professional post with the Moseley Club owing to war wounds. Sir Ernest was partnered by Braid in each match, and they defeated Tolley and Taylor in the morning by 3 and 2 after turning 2 up. Later the players finished level. Sir Ernest and Braid were 1 up at the turn, but thereafter the lead changed hands repeatedly.

ROBIN HOOD. — To-morrow — Monthly medal (ladies), 18 holes, stroke (Class "A"); 9 holes, stroke ("Class B"). Draws at 2.30. Saturday, 11th—18 holes, stroke, sweepstakes (men). Draws from 2.30. Monday, 13th—Morning, 18 holes, bogey (men); 9 holes, stroke (ladies). Draws from 10.30. Afternoon, mixed foursomes, 18 holes, stroke.

CLONTARF.—Ladies' Branch—At the annual general meeting held in the clubhouse the following officers were appointed for 1925 and 1926:—Captain, Mrs. H. R. White; hon. secretary, Mrs. J. W. Carey; committee, Mrs. R. McErlan, Mrs. Dunseith, Mrs. Place, Miss Kelso, Mrs. Greene, Mrs. Gardiner, Mrs. Giddings. Competition for gold medal:—Miss Poole (26), 79; Mrs. Jameson (28), 84. April medal:—Mrs. Gardiner (19), 79.

SUTTON.—Monthly Cup:—M. Crowley (0), 85, first; W. P. Kelly (15), 86, and C. B. Smith (0), 86, tied for second. Saturday next—The "J. E. Scott" challenge cup, 18 holes (strokes), confined to committee and officers (past and present). Easter Monday—Morning, St. George's Cup, 18 holes (strokes), first eight to qualify for match play; afternoon, mixed foursomes (bogey). Arrange partners and opponents. Competition for gold medal.—Result:—Miss Mannion (23), 78; Miss F. O'Meara (24), 82. Winner of I.L.G.U. silver medal, Miss Jackson. Postponed medal winners' competition will be played on 16th inst.

FOXROCK.—Foxrock Challenge Cup. The following qualified, and play off will be made to play:—P. R. Millar (18), 84; J. L. Crabbe (scr.), 87; F. Horne (2), 87; C. L. Hill (12), 87; G. Beckett (5), 88; W. Cooper (7), 89; B. Eyre (8), 89; R. O'Reilly (10), 90.

GRANGE.—Ladies' Branch—On Thursday, April 9th, 36-hole competition, two classes, for prizes presented by Mr. Frewen. Draws (1) 11.30 and 2.30 p.m.

DEN.—LAOGHAIRE (KINGSTOWN).—April medal—Class I.—W. H. Downe (6), 84. Class II.—A. H. Tyler (14), 79. Next Saturday—Dudgeon Cup.

HERMITAGE.—Club competition (match play). Competitors to be drawn in two classes; first class players not exceeding 10 handicap, second class all others. Winners of Class I and Class II. to compete in final. Entries close 8th April. First round to be played on 10th April (Good Friday). The usual Bank Holiday programme of four-ball and ladies' singles, will be played on Good Friday and Easter Monday. Ladies' Section—To-day—Semi-open foursomes, 18 holes, strokes. Draws 11.30 1.30 and 2.30 p.m.

GREYSTONES.—Men's Sweepstakes, Friday, April 10th. Open to members Temporary members and visitors introduced under Rule 53. By stroke, 18 holes; under handicap. Competitors may select their own opponents, provided one of each couple is a member of the club.

PLEASURE CRUISE
OCEAN STEAMER
TO
NORWEGIAN FJO
NORTH CAPE
LEAVING AT FREQUENT INTERV
JUNE, JULY AND AUG
Illustrated Programmes f
THOS. COOK & SO
ALL GRAFTON STREET, D

SHIPPING.

BUGSIER LIN
WEEKLY SAILINGS.
HAMBURG
TO
CORK, DUBLIN & BE
Agent at Dublin:
A. MAGENIS, 9 BURGH Q

SEA TRIPS AND TO

GEORGE LUNN'S
PARIS & BATTLEFI
CHAMONIX, RIVIE
SWITZERLAND,
ROUND ITALY, VE
ITALIAN LAKES, DOL
Apply for "Summer Holidays"
Booklets, S. 16.
Special Departures Abbazia, Brioni
for Motor Tours in Algeria.
74 WIGMORE ST., LONDON, W.1.

ROME.
SELECT PARTY LEAVING D
MAY 18th.
RETURN FARE, £33
FIRST CLASS HOTELS. NO
TRAVELLING. MEALS EN
AUDIENCE WITH HIS HOLIN
POPE IS ARRANGED.
LATEST DATE FOR BOO
APRIL 10th.

LOURDES
SELECT PARTIES LEAVING
JULY 13th AND AUGUST
RETURN FARE, £18
FIRST CLASS HOTELS, E
Descriptive Programme from
THOMAS F. CHISHOLM
C/O LYNCH'S ADVERTISING
10½ D'OLIER STREET, D

ASSOCIATION.

THE IRISH TEAM v. WALES.

The following team was picked last night to represent Ireland against Wales at Wrexham on the 18th instant:—Scott (Liverpool); Rollo (Blackburn Rovers); McConnell (Reading); Gowdy (Falkirk), O'Reilly (Hull City), Irvine (Dundee); Cowan (Queen's Island), Gallagher (Glasnow Celtic), Dixon (London Caledonians); Gillespie (captain) (Sheffield United), Wilson (Linfield).

There are certain people who are not in finance who seem to think that if they have a shilling in one pocket and a rouble in the other they understand international finance.—Sir Frederick Wise, M.P.

LAWN TENNIS.

IRISH HARD COURT CHAMPIONSHIPS.

It was just this time last year that the progress of Hard Court Tennis in the country made itself felt, and, in response to the demand, the I.L.T.A. sanctioned the holding of a championship meeting by the Fitzwilliam L.T.C. For an initial venture this meeting proved a great success, and the club have been granted dates for a similar fixture this year.

The tournament will be held on the club courts at Wilton place, and will include handicap as well as the usual championship events. Entries close on Saturday next, and play will commence on Monday following, April 13th. Entry forms may be had on application to the Hon. Secretary, Fitzwilliam L.T.C., Wilton place.

IRELAND'S DAVIS CUP PROSPECTS.

After this championship meeting the first important event of the year will be the opening round of the Davis Cup, which, under the regulations, will have to be completed by May 15th. As this round Ireland has drawn Austria, who has choice of venue, so that it is likely the tie will be played in Vienna about the middle of May.

A win in this round would open up great possibilities, because, as Ireland is drawn in the top half of the competition, the latter would be on the way to the final of the European zone would be India, who meet Belgium in the first round, and two years ago Ireland secured her first Davis Cup win against the Indian representatives. The probable winner in the lower half of the draw will be France.

The Continental clay courts on which, presumably, the tie would be played in Vienna, would not favour the travelling team, but at the same time the hard court game has made great strides here in the last year or two, and a win is quite possible.

THE SEASON'S TOURNAMENTS.

In June a start will be made with the home tournaments, for which the dates as set out below have been sanctioned by the L.L.T.A.:—

April 13th—Irish Championships, Hard Court, Fitzwilliam L.T.C.

June 8th—Belfast Boat Club.

June 29th—Irish Close Championships, Sunday's Well.

June 29th—Nenagh.
July 6th—Lansdowne.
July 6th—Wheatenhall.
July 6th—Enniskillen.
July 13th—Kilkenny.
July 13th-25th—Irish Championships, Fitzwilliam L.T.C.
July 20th—Tralee.
July 20th—King's County.
August 3rd—Newcastle, Co. Down.
August 11th—Bangor.
August 24th—Warrenpoint.
August 31st—Muskerry.

R. and S.P.U.—At the annual general meeting of the Club, held recently, the following officers were elected for the coming season:—President, Mr. J. G. Shanahan; Vice-Presidents, Major Plews, Messrs. C. E. Riley, J. Ingram, C. Brennan, J. Gault, C. H. McCallum, G. B. Smyth, A. W. Hewett, W. E. Richardson; Captain, F. J. Browner; Vice-Captain, J. J. Boylan; Hon. Treasurer, J. Redding; Hon. Secretary, S. J. Doyle; Hon. Auditor, G. W. Lawler.

The season opens on the 2nd May, 1925, with a Mixed Foursome Handicap Tournament. All Communications should be addressed to the Hon. Secretary, 5 Eccles street, Dublin.

Y.M.C.A.—The annual general meeting of the Y.M.C.A. Lawn Tennis Club was held on Friday evening last, and the officers elected for the coming season, Hon. Secretary, Mr. J. Latchford, 16 Gulistan terrace, Rathmines). Play opens on Saturday, May 2nd, at Claremont road, Sandymount. Last year's lady members will be welcomed to re-joining the club must apply for re-election before Saturday next, April 11th, and first applications from ladies desirous to join should be sent in immediately, proposed by two full members of the Association, and will be dealt with in order of arrival.

PEMBROKE TENNIS CLUB.
(OLD WILTON), 7 WILTON PLACE
Have Vacancies for Members for Summer Season.
All applications to be made to
MISS E. DOWLING. —(Advt.)

Special Sho
of
NEW SPRIN
To-day and during shall show a charm
Millinery
Costumes,
Suits, J
Scarves
We invite an
Forr

LEGAL NOTICES.

STATUTORY NOTICE TO CREDITORS.
In the Goods of
ANNA MARIA EUGENIE MILLNER, late of 4 Cross avenue, Blackrock, in the County of Dublin, Spinster, Deceased.

Notice is hereby given, pursuant to the Statute 22nd and 23rd Vic., Cap. 35, that all persons claiming to be creditors of or otherwise to have any claims or demands against the estate of the said Anna Maria Eugenie Millner, deceased, who died on the 10th day of January, 1925, are hereby required on or before the 5th day of May, 1925, to furnish (in writing) particulars of such claims to the undersigned Solicitor for Edward White, 16 Molesworth street, Dublin, the Executor of the said Deceased, to whom Probate was granted on the 6th March, 1925, forth of the Principal Registry of the High Court of Justice in Saorstat Eireann, King's Bench Division (Probate). And Notice is hereby given that after the said 6th day of May, 1925, the said Executor will proceed to distribute the assets of the said Deceased, having regard only to the claims particulars of which shall have been given as above required.

Dated this 6th day of April, 1925.

G. M. MEARES, Solicitor for the said Executor, 16 Molesworth street, Dublin.

Gazette Notice—Adjudication—Public Sittings—17. SAORSTAT EIREANN.

HIGH COURT OF JUSTICE—IN BANKRUPTCY.

EDWARD MOLLOY, of 74 The Square, Clara, King's County, Shopkeeper, was, on the 30th day of March, 1925, adjudged Bankrupt.

Public sittings will be held before the Court, at the Bankruptcy Buildings, Law Courts, The Castle, Dublin, on Friday, the 24th day of April, 1925, and on Friday, the 8th day of May, 1925, at the hour of Eleven o'clock in the forenoon, whereat the Bankrupt is to attend, and to make a full disclosure and discovery of his estate and effects. Creditors may prove their debts, and at the first sitting choose a creditor's assignee. At the last sitting the Bankrupt is required to finish his examination.

All persons having in their possession any property of the Bankrupt should deliver it, and all debts due to the Bankrupt should be paid, to A. G. Hollinshead, Official Assignee, Law Courts, The Castle, Dublin, to whom creditors may forward their affidavits of debt.

W. A. T. COBBE, Acting Deputy Registrar.
EUGENE F. COLLINS and SON, Solicitors, 19 Eustace street, Dublin.

PREPAID ADVERTISEMENTS

GARDEN, ETC., CONTINUED FROM PAGE 3.

SEED Potatoes—Special offer of Grade I. Stocks; low in price; selected stuff. Write for list, M. Rowan and Co., 51, 52 Capel street, Dublin.

TANNED Strine Garden Netting, 25 yds. by 2 yds. 4/-; 50 yds. by 2 yds. 7/6; 50 yds. by 3 yds. 11/6; send line.—Stanley's Stores, 137 Parnell street, Dublin.

TOMATO Plants, strong, ex three inch pots; Sutton's Best of All and Kondine Red; Tomato Marlay, Rathfarnham. 2 ft

TOMATO Plants, strong and hardened; Market King, Kondine Red, Alma Crain, Ride's Ruby, carriage 4-, 100 2/-, carriage forward.—Alexander Walsh and Company, Templeogue, Co. Dublin. 3 C

TOMATO Plants—Alma Crain, Ride Recruit, Kondine Red, etc.; strong 2½ 3 in. pots; 6, 3/6; 12, 5/-; 25, 9/-; 50, 16/-; 100, 30/-; packed free and carriage paid.—Young, Maidenbrae Nursery, Colerains. 4 D

TOMATOES, best early greenhouse varieties, strong plants, 2/- dozen, post free.—Ramsay, Ballsbridge. 5 T

TOMATOES, transplanted from pots, strong plants, three and eight inch per dozen.—Donovan, Ballymoss, Camolin, Co. Dublin. 5 D

VIOLETS, sweet scented, Princess of Wales, fine rooted plants, 5/6 100, free.—Tighe, Ballinarget, Rathnew. 5

YELLOW Globe Mangolds, 100 tons, splendid variety, round, well preserved.—O'Connor, Lakeside, Dundrum. 5 O

CONTINUED ON PAGE 12.

USE NOSTROL'NE FOR YOUR CATARRH

LEGAL NOTICES.

NOTICE OF CHARITABLE BEQUESTS.
In the Goods of
JANE PIM, late of Alma, 3 Alma Road, Monkstown, County Dublin, Deceased. Spinster.

Notice is hereby given, pursuant to the Statute 30 and 31 Vic., Cap. 54, that the above-named Jane Pim, who died on or about the 31st December, 1924, by her Will, dated 25rd June, 1924, bequeathed the following Charitable Legacies:—
To the Hibernian Church Missionary Society, £300.
To the Missions to Lepers, £300.
To the Hibernian Bible Society, £100.
To the London Jews Society, Hibernian Branch, £100.
To the Irish Church Missions £100
To Monkstown Parish, £100, to be used at the discretion of the Rector.
To the Monkstown Protestant Orphans, £100.

The said Will was duly proved in the Principal Probate Registry in the High Court of Justice, Saorstat Eireann, by Richard Pim, of 28 Westmoreland street, Dublin, Francis Woodcock Perry, of Cranchor Cottage, Baily, in the County of Dublin, the Executors, on the 18th February 1925.

Dated the 2nd day of April, 1925.

DARLEY, ORPEN and SYNNOTT,
Solicitors for said Executors, 30-31 Kildare street, Dublin.

To the Commissioners of Charitable Donations and Bequests for Ireland, and to all whom it may concern.

NOTICE OF CHARITABLE BEQUESTS.
In the Goods of
ANNA MARIA EUGENIE MILLNER, late of 4 Cross avenue, Blackrock, in the County of Dublin, Spinster, Deceased.

Notice is hereby given, in pursuance of the provisions of the Act of Parliament 30 and 31 Vic., Cap. 54, that Anna Maria Eugenie Millner, late of 4 Cross avenue, Blackrock, in the County of Dublin, by her Will dated the 3rd day of September, 1913, and Codicil thereto dated 3rd day of July, 1924, after certain bequests therein mentioned, bequathed the following charitable legacies, viz.:—
£50 to the Dublin Medical Mission, Chancery lane.
£100 to the Rev. T. Arnold Harvey, Rector of Booterstown, to be divided by him and paid in such shares and proportions as he shall think best and most desirable between the different Associations and Charities connected with said church. In which Deceased subscribed when resident in that parish.
To the Adelaide Hospital, Dublin; the Association for the Relief of Distressed Protestants, and the Protestant Orphan Society, the balance of her Residuary Estate, in equal shares.

The said Testatrix appointed Edward White, of 16 Molesworth street, Dublin, Solicitor, to be Executor of her said Will. The said Testatrix died on the 10th day of January, 1925, and Probate of her said Will with two Codicils was granted to the said Edward White, the Executor therein named, forth of the Probate Registry of the King's Bench Division (Probate) of the High Court of Justice in Saorstat Eireann on the 6th day of March, 1925.

Dated this 6th day of April, 1925.

G. M. MEARES, Solicitor for the said Executor, 16 Molesworth street, Dublin.

To the Commissioners of Charitable Donations and Bequests for Saorstat Eireann, and to all whom it may concern.

IN THE GOODS OF
DANIEL J. NOLAN, late of Moyfea, Dartry road, in the County of Dublin, Esquire, Deceased.

All persons having claims against the estate of the above Deceased, who died on the 30th day of March, 1925, are hereby required to furnish forthwith particulars thereof (in writing) to the undersigned Solicitor for the Executors.

Dated this 6th day of April, 1925.

JAMES FAGAN, 58 Rutland square, W., Dublin.

IMPORTANT TO SOLICITORS.
From the 1st May, 1924, the charge for their advertisements under Legal Notices heading, or in any other advertising column of this paper (save "Agency" or Personal), is 1/6 per line with a minimum of 10/6.

HOTELS AND HEALTH RESORTS.

THE LAKE HOTEL,
KILLARNEY LAKES.
IDEAL FOR EASTER HOLIDAY.
SITUATION UNSURPASSED.
FISHING, BOATING, GOLF.
EXCURSIONS ARRANGED DAILY.
SPECIAL RATES FOR THREE DAYS AND OVER.
FREE GARAGE.
Telegrams—Lake Hotel, Killarney. Telephone 4a.

HOTEL BELGRAVIA,
GROSVENOR GARDENS,
VICTORIA, S.W. 1.
(Under the shadow of Westminster Cathedral).
EASTER AND HOLY WEEK.
Special Terms from 21/- per day can be quoted to provide good Room, Baths (hot and cold), and all Meals.
Also Special Terms for large parties.
Directors:
GEO. H. CROSS and O. PICTON DAVIES.

LONDON DEAN HOTEL, 87 Oxford street. Most central. Lift. Night Porter. Stock Rooms. Bed, Breakfast Bath from 8/6 Telegrams Edeanhu, Westcent. Phone, Gerrard 4710

LANDUDNO — Ormescliffe." Comfortable Hotel facing sea; accom. 250. Orchestra; dances each evening. Wireless Concerts. Mod.

LANDUDNO, BODLONDER CASTLE. Private Hotel, 5 minutes from Pier. Tel.—187.

LANDUDNO—Moseley Boarding House, North Parade; opp. Pier; mod. terms. Phone, 600.

ANGLESEY
BAY HOTEL,
RHOSNEIGR.
FIRST CLASS. EXCELLENT GOLF. TENNIS.
TROUT FISHING.
Electric Light all Rooms.
FULLY LICENSED. OPEN APRIL 7th.
Tel.—18, Rhosneigr.

LEGAL NOTICES.

THE DUBLIN BREAD COMPANY, LIMITED (IN VOLUNTARY LIQUIDATION).

Notice is hereby given, pursuant to Section 188 of the Companies (Consolidation) Act, 1908, that a Meeting of the Creditors of the above-named Company will be held at 16 Dame street, Dublin, on Monday, the 20th day of April, 1925, at 11 o'clock in the forenoon.

Dated this 3rd day of April, 1925.

T. M. JAMESON,
WILLIAM BANKS,
Joint Liquidators.
W. R. MEREDITH and SON, 32 Molesworth street.

MRS. KATHLEEN KENNEDY, late of Newtown, Kill, Co. Kildare, Widow, deceased.
All persons having claims against the Estate of the above Deceased, are required to furnish particulars of their accounts forthwith to the undersigned Solicitor for the Administratrix.
THOMAS V. DAVIS, LL.B., Solicitor, 9 Westmoreland street, Dublin.

HOTELS AND HEALTH RESORTS.

FOR EASTER STAY AT
SALTHILL HOTEL,
MONKSTOWN, CO. DUBLIN.
Kingstown "Dunleary" Golf Links, 10 minutes from Hotel.
Visitors staying at this Hotel can have meals at the Royal Hibernian Hotel, Dublin, which is under the same management.

SHELBOURNE HOTEL.
THE PREMIER DUBLIN HOTEL.
LUNCHEONS, AFTERNOON TEAS, AND DINNERS.
BANQUETS AND WEDDING BREAKFASTS.
THE BEST CELLAR AND APPOINTMENTS.

NORTH STAR HOTEL,
OPPOSITE G.N.R. TERMINUS, DUBLIN
FULLY LICENSED. 50 BEDROOMS. MOST CENTRAL POSITION.
COMFORT.
CLEANLINESS
CIVILITY.
For Tariff Apply Manager.
TELEGRAMS—Norstar, Dublin. TELEPHONE—2110.

THE COUNTY HOTEL,
HARCOURT STREET, DUBLIN.
A well-appointed First-Class Hotel, with hot and cold water in rooms. Best Cuisine and Wines.
Visitors can rely on having every comfort and attention.
'Phone 51237.
Proprietress—Mrs. M. J. MAGUIRE.

THE CENTRAL HOTEL,
EXCHEQUER STREET AND GEORGE'S STREET, DUBLIN.
The Leading Commercial and Family Hotel. Over 100 Most Comfortable Bedrooms. 80 of the finest Stockrooms in Ireland. Electric Lift.
Nearest Hotel to Law Courts.
Telegraphic Address: Central, Dublin. Telephone: 2966, 2967. Trunks: 4579.

PRIVATE HOTEL,
38 LOWER LEESON STREET.
VERY COMFORTABLE AND QUIET.
SEPARATE TABLES. 'PHONE 3250.

EASTER HOLIDAYS.
ROYAL MARINE HOTEL,
DUN LAOGHAIRE (KINGSTOWN), CO. DUBLIN.
Standing in its own Grounds of 5 Acres, facing Dublin Bay.
THE LEADING FIRST CLASS HOTEL ON THE COAST.
Splendid Golf Links near. Centre for Racing and Motoring.
MODERATE CHARGES. EXCELLENT CUISINE.
'Phone—180 (3 lines). Garages Free.
Wire—"Comfort."

ROYAL MARINE HOTEL,
DUN LAOGHAIRE (KINGSTOWN),
CO. DUBLIN.
The Leading First-class Hotel on the Coast.
Centre for Golfing, Motoring and Racing.
Spacious Lounges, Excellent Cuisine, Free Garage.
Wire—Comfort. 'Phone—180 (3 lines).

SPEND A PLEASANT EASTER AT
ROSS'S HOTEL, LTD.,
DUN LAOGHAIRE (KINGSTOWN).
GOOD CENTRE FOR MOTORING.
FREE GARAGE. MODERATE RATES.
TEN MINUTES FROM GOLF LINKS.
BEST FOOD, SERVICE, and MODERN COMFORT.
Tariff and Programme on application.
Tel.—Ross's Hotel, Dun Laoghaire.
'Phone—195 and 196.
M. COLDWELL, Managing Director.

AVENUE HOTEL,
'Phone—77. 'Phone—77.
DUN LAOGHAIRE (Kingstown).
Open to NON-RESIDENTS.
Book now for Easter Holidays.
Roof Garden, Electric Light, MODERATE TARIFF.

SEAVIEW HOTEL,
6 GRESHAM TERRACE, DUN LAOGHAIRE,
OPENS 10th APRIL.
MISS CONDON.

WAVERLEY HOTEL,
HOWTH SUMMIT
OPENS APRIL 9th.
TELEPHONE—HOWTH 31.

GREYSTONES.
CO. WICKLOW.
THE GRAND HOTEL.
NOW BOOKING FOR EASTER.
Telephone—Greystones No. 11.

GREYSTONES.
CLYDAGH HOTEL.
EASTER PROGRAMME AND TARIFF ON APPLICATION TO MANAGERESS.

RATHDRUM.
THE RAILWAY HOTEL.
GOOD CENTRE FOR FISHING AND SHOOTING.
Lounge Ballroom. Comfortable Bedrooms.
Bathrooms (h. and c.) water). Electric Light.
Combined Rail and Hotel Tickets.

ISLE OF MAN for Happy Holidays. See it at its best in May and June. Guide, Apartments List, Sailings, free.—R. Clague, Official Advertising Dept., Isle of Man.

HARROGATE BEECHWOOD HOTEL. First-class Modern Private Hotel. Accommodation for 100 visitors. Near Valley Gardens, Pump Rooms, etc. Ballroom. Tennis. Garage. Terms and Easter Programme Telephone 258. Miss HUNTER, Manageress.

GLORIOUS Devon—Crescent Hotel, Ilfracombe; sea front; fine Capstone; sep. tables; dances; el. light; 'phone 13; ill'd tariff.—S. LANCASTER.

BOARDING AND HOTELS

ATTRACTIVE Residence, Bay's, Fitzwilliam place. Every comfort and moderate cuisine. Phone, 4000.

A 1 Southern Hotel, 52 Lower Baggot street, Dublin. Most comfortable. Moderate terms.—Miss Sheedy, Proprietress. 21 30

A 1 Mariah Hotel, 50 Lower Baggot street. Select. Acme comfort, cleanliness, excellent cuisine. Phone, 3677. 20 C

AT 65 Lower Leeson street—Private Hotel; central; comfortable. Tel.—5040.—Miss Dooly. 13 2

COLWYN Bay—Rhos-on-Sea.—Inkhouse, Private Hotel, magnificent position, tennis, sea, golf; choice cuisine.

COLWYN Bay—Beechmount, Lancaster road West.—Miss Frost.—Sharpe (late of Dublin).

DUBLIN—Fitzwilliam Hotel, 11 Upper Fitzwilliam street, highly recommended, comfortable, moderate terms, central. 52 27

DUBLIN, Bedford House, Private Sittingroom, Full Board; telephone.—Mrs. Dunn, (late) Leeson Park. 2 D

DUBLIN—Wellington House, Hind Cline, Private Hotel, 39 Harcourt street; superior bedrooms; central; moderate tariff.

HARROGATE—Clifford House Private Hotel, facing Stray, for Station and Wells. 'Phone 403. 5 X

LEA House, 93 Pembroke road—Select private Hotel, paying guests. 'Phone: Ballsbridge 956. Garage.

LONDON—Bed, Breakfast and bath, 5/-; Full Board, 7/6 daily, 2½ guineas weekly. Private. Miss Cox, Leinster Square, W.2. 88 X

ST. Helen's Hotel, 85 Harcourt street, opposite Harcourt street Station. Most comfortable. Moderate terms. 3 C

SHIPPING.

DUBLIN TO
WATERFORD AND CORK
EVERY WEDNESDAY
Goods received subject to Conditions at the Sailing Bills, and can be accepted previous to day of sailing or early on Wednesday.
LOADING BERTH, 30-31 GEORGE'S QUAY.
CLYDE SHIPPING CO., LTD.

SEA TRIPS AND TOURS.

HOLY YEAR IN ROME.
SPECIAL IRISH PARTY.
VISITING
GENOA, PISA, ROME (6 Days), NAPLES, POMPEII, VESUVIUS, FLORENCE, VENICE, MILAN.
LEAVE DUBLIN APRIL 21st.
Inclusive charge. £50 Dublin back to Dublin.
Providing Travel, Hotels, Fees, Sightseeing and Drives, SERVICES OF CONDUCTOR, etc.
THE "IDEAL" ITALIAN TOUR (Occupying 22 days).
What the Fare Provides is the true criterion of value.
Obtain our Programmes Nos. 15 and 180.
THOS. COOK & SON, LTD.,
118 GRAFTON STREET, DUBLIN.

SUNSHINE IN SPRING
AT THE
CANARY ISLANDS.
RETURN FARE £25 FIRST CLASS.
NELSON LINERS
Highland Rover ..April 9 Highland Glen..April 23
H. and W. NELSON, LTD.,
98 Leadenhall street, LONDON, E.C.3;
20 Water street, LIVERPOOL; or to Local Agents.

SHIPPING.

CUNARD
TO
U.S.A.
FASTEST STEAMERS FROM IRELAND.
COBH TO NEW YORK.
Laconia ...Sun., April 12 Carmania ...Sun., May 17
Carmania ...Sun., April 19 Samaria ...Sun., May 24
Samaria ...Sun., April 26 Caronia ...Sun., May 31
Caronia ...Sun., May 3 Laconia ...Sun., June 7
Laconia ...Sun., May 10 Carmania...Sun., June 14
COBH TO BOSTON.
Carmania ...Sun., April 19 Scythia ....Fri., May 8
Samaria ...Sun., April 26 Samaria ...Sun., May 24
Caronia ...Sun., May 3 Caronia ....Sun., May 31
CANADA.
COBH TO HALIFAX, N.S.
Laconia ...Sun., April 12 Carmania...Sun., May 17
COBH TO QUEBEC AND MONTREAL.
Antonia ....Sat., April 25 Ascania ....Sat., May 23
Ausonia ....Sat., May 9 Antonia ....Thurs., June 4
BELFAST TO QUEBEC AND MONTREAL.
Aurania ....Fri., April 17 Aurania ....Fri., May 15
Lancastria Fri., May 1 Aurania ....Fri., June 12
ALSO REGULAR SAILINGS FROM SOUTHAMPTON AND LIVERPOOL TO U.S.A. AND CANADA.
For further particulars apply CUNARD LINE, CUNARD WHARF, COBH; 1 Albert square, Belfast, or Local Agents.

ELLERMAN LINES.
CITY HALL
BUCKNALL.
FAST REGULAR PASSENGER SERVICES.
LIVERPOOL to EGYPT, INDIA, and CEYLON.
City of York.....| 6,844|Apl. 15|Bombay & Karachi
City of Hazard ....| 7,071|Apl. 24|Bombay & Karachi
City of Exeter.....| 9,447|May 21|Colombo & Calcutta
City of Baroda.....| 7,129|May 22|Bombay & Karachi
City of Hong Kong...| 9,678|June 4|Colombo & Calcutta
City of Venice.....| 8,308|June 16|Bombay & Karachi
Indian Government Certificates Accepted.
Sailing from Glasgow.
SOUTHAMPTON to FAR EAST PORTS.
City of Baroda.....| 9,670|8 pt. 19|8 ports, H. Kong, City of Cairo.....|10,145|Oct. 17|Shanghai, Japan.
Through Tickets issued to Australian Ports, via Singapore, at Reduced Rates.
LONDON TO SOUTH AFRICA
City of Karachi....|8,040|Apl. 17|Cape Town, Algoa B.
City of Alexandria|5,915|July 10|E. London, & Natal.
All sailings subject to alteration or cancellation without notice. Apply:—
LONDON: 104-106 Leadenhall street, E.C.3.
LIVERPOOL: Tower Buildings, Water street.
GLASGOW: 75 Bothwell street.

CANADIAN PACIFIC.
COBH TO CANADA.
QUEENSTOWN TO QUEBEC AND MONTREAL.
Marburn .....April 17 Montrose .....May 2
Montclare .....April 25 Montroyal (Q) May 9
LIVERPOOL TO QUEBEC AND MONTREAL.
Montcalm .....April 18 *Montrose .....May 1
*Montclare .....April 24 *Montroyal (Q) May 8
SOUTHAMPTON TO QUEBEC AND MONTREAL (via CHERBOURG).
*Marburn .....April 16 Minnedosa .....April 23
Empress of Scotland (Quebec only).....May 2
(Q) Quebec only. *Via Queenstown.
GLASGOW TO QUEBEC AND MONTREAL.
Montreal (via Belfast) .....April 17
Montaurier (Quebec only) ....April 24
JAPAN AND CHINA.
SAILINGS FROM VANCOUVER.
Empress of Australia .....May 14
NEW ZEALAND AND AUSTRALIA (Via Canadian Pacific and Canadian Australasian).
Mail Service from Vancouver to Honolulu, Suva, Auckland and Sydney.
Niagara .....May 6 Aorangi .....June 3
Merchandise by Dominion Express to all points.
Apply CANADIAN PACIFIC RAILWAY:
COBH (Queenstown).
BELFAST—41-43 Victoria street.
LIVERPOOL—Royal Liver Building, Pierhead.
SOUTHAMPTON—Canute road; or
Local Agents Everywhere.

FRENCH LINE C.G.T
PLYMOUTH DIRECT TO NEW YORK
IN SIX DAYS
"THE ROUTE THAT CUTS OFF THE CORNER."
Quadruple screw oil-burning Liner.
FRANCE .....April 8
PARIS .....April 15
PLYMOUTH TO WEST INDIES, TRINIDAD SPANISH MAIN and PANAMA
Flandre....April 28 Pellerin De La Touche May 26
Cie Gen Transatlantique, Ltd., 22 Pall Mall S.W.1

NORTH GERMAN LLOYD.
THE LINE RENOWNED FOR
SAFETY SERVICE
COMFORT
COBH (QUEENSTOWN) TO NEW YORK.
SS. BREMEN ..... July 15th
SS. STUTTGART ..... Aug. 5th
SS. BREMEN ..... Aug. 17th
SS. MUNCHEN ..... Aug. 31
COBH (QUEENSTOWN) TO CHERBOURG & BREMEN
SS. BREMEN ..... May 27
SS. MUNCHE

LONDON MINING MARKET DULL.

CHANGES AGAINST HOLDERS.

Rather dull conditions prevailed in the House on the resumption of business yesterday, and it cannot be said that any material improvement was witnessed in the later dealings. This condition of affairs was generally attributed to the uncertainty regarding the position in France, the news from Paris being regarded as of a discouraging character. Not unnaturally, with a holiday in prospect, the speculative departments were chiefly affected, and Mines were anything but cheerful. Despite the satisfactory nature of the March returns, Kaffirs made a poor showing, and as the Cape was holding aloof, pending the Budget proposals of the Union Government, the movements in prices were few in number and insignificant in extent. There was no great selling pressure anywhere observable, and this may be traceable to the fact that the annual reports now coming to hand are of a very satisfactory character. The Union Corporation and Johnnies subsidiaries may be cited as evidences of good progress. However, the market was not in a mood to be influenced by such considerations, and, apart from Government Mines and one of two others, changes on the day were against holders. Robinson Gold exceptionally were a strong spot on estimates as to the breaking-up value of the undertaking. Central Mining, Anglo-American, Crown Mines, Modder "B," and several others were marked down, and the Platinum descriptions were unable to shake themselves free from the general dulness; T.C.I., Transvaal Developments, S.A. Townships, Hendersons and Oceana all showing losses. Rhodesians were little better off, though Tanganyika and Zambesia Exploring managed to improve their position slightly. Chartered were unaltered, as were also Rezende, Sherwood Starr and Selukwe, while Cam and Motor lost the turn, and Globes were dull, despite the statements made at the meeting. Diamonds felt the effect of Paris advices, and De Beers were depressed, while Jagersfontein and Consolidated Diamonds also receded. The price of tin dropped £2 10s. to £231 7s. 6d. per ton, and the share market generally followed suit. Exceptions were provided by Siamese, Ipoh and Tavoy, but other Eastern descriptions were inclined to droop. In the Copper section, Rio Tinto were a firm market, but Messims suffered from a little profit-taking. Canadians were better. Elsewhere, Burma Corporation, after being in good demand, fell back on the publication of a cablegram announcing an error in the previous return. San Francisco were unaltered, but Santa Gertrudis rallied, and Dome Mining were a harder market. Closing prices :—

SOUTH AFRICAN.

M.U. Mar. 30.
1⅛ Anglo-Amer. Corp. 1⅜-1⅝ — ¼
17/0 Anglo-French..... 17/0 17/6 — 0/3
3½ Brakpan ..... 3⅜-3⅝ — ¼
13¾ Cent. Min's 'AS' 13/6 13⅞ — ⅛
10/0 Central W'ts (5/) 10/0 11/0
2⅜ City Deep ..... 2⅛ ⅞
23/6 Con. Goldfields 23⅛-23½
14/0 Cons. Main Reef 14/3-14/9 — 1/3
15/6 Cons. Selec. 16/ 15/3-15/9
9/6 Crown Mines (10/) ..... 9⅜-9⅝ — ⅛
11/0 Durban Deep..... 10/9 11/3
11/3 E. Rand Prop.,... 11/1¾-11/4 — 0/2
3¼ Geduld 3⅛ 3⅜
14/9 Gen. Mining 14/3 14/9
11/6 G. M. Investment 11/3-11/9 — 0/3
7⅞ Government Mines 7¾ 7⅞ — ⅛
17/0 H. E. Prop. ..... 17/0 17/6 — 0/3
8/6 Henderson's (5/)... 8/1-8/3 — ⅛
29/6 Johan'burg T'vals.. 29/6-29/9 — 0/3
5/0 Kleinfontein 4/9-5/3
12/9 Knight's 12/9 13/3
17/9 Langlaagte Est.... 18/0 18/6 — 0/3
3¼ Meyer & Charlton 3⅛-3⅜ — ⅛
4/3 Modderfontein (10/) 4/3 4/6 — ⅛
11/6 Modder E (5/) ..... 11/6 11¾ — ⅛
2/6 Modder Deep (5/)... 2/4-2/6
1/6 Modder East ..... 1⅝ ¾
1/2 New State Areas..... 0/6-0/9
0/10 N'pareil 0/10 1/0
7/6 Nourse Mines 7/3 7/9
2⅞ Rand Mines (5/)... 2⅞-2⅞
17/3 Randfontein 17/3 17/9
1/3 Rob'son D A (1/)... 1/6 1/9
1/8 Robinson Dp. R.... 1/8 1/9
17/9 Rose Deep..... 17/6 18/0 — 0/3
8/3 Sable (5/) ..... 6/9i-11/- — 1/2½
2/6 S.A. Gold Trust.... 2⅜ 2⅝
23/6 S.A. Towns (10/)... 23/6-24/6 — 0/6
2/6 Springs Mines..... 2⅜-2⅝
11/6 Sub Nigel..... 11/3 11/9 — 0/3
3/3 Trans. and Del. R. 3/3 3/6
7/6 Trans. Con. L. (10/). 8/3-9/- — ⅛
14/0 Trans. Devel..... 14/0 14/6 — ⅛
44/0 Union Corp (12/6) 43/7 44/3 — 0/6
25/0 Van Ryn..... 24/6-25/6
3/6 Van Ryn Deep 3⅜-3⅝
22/0 Vereeniging 22/6 23/0
9/6 Village Deep 9/3 9/9
25/6 West Rands..... 25/6 26/0
16/6 Wit'wrsrand Deep 16/6 17/6

RUSSIAN.

6/0 Lena Gold..... 5/6-7/6
6/3 Russo Asiat. Cons... 6/0-6/3
2/6 Russian Mining 3/6-4/6
½ Siberian Props..... 5/6-6/0
9/6 Spassky..... 7½-9½

RHODESIAN.

M.U. Mar. 30.
7/9 Bechuanaland Ex. 7/6-8/0
11/3 Beira Town Sites. 11/0-12/0
5/9 Bwana M'Kubwa. 5/4-6/0
2½ Cam and Motor... 2⅜-2⅝ — ⅛
22/3 Chart'd B.S.A.... 21/6-21/9
1/6 Falcon 1/4 1/9
20/0 Gaika Gold..... 20/0-21/0 — 0/6
12/3 Globe & Phœnix (£1) 12/6-13/0 — 0/3
2⅝ Gold F. Rho. (10/)... 2⅝-2⅞
⅞ Lonely Reef..... ⅞ ¾
2/6 Rezende 2½-2⅝
4/0 R. Broken Hill (£) 4/0-4/3
1/7 Sabikwe (2/6)..... 1/6-1/8
1⅜ Shamva Mines..... 1⅜-1⅜
1/3 Sherwood Starr(£) 1⅛ 1⅜
1/- Tanganyika ..... 1/2 1/4 + ⅛
44/0 Vic. Falls Ord 43/-45/-
21/9 do. Pref..... 21/6-22/6
1⅜ Wankie Col. 10/-. 1⅜-1⅝
9/3 Willoughby..... 9/6-9/9
22/3 Zambesia Explr.. 22/9-23/1-0/2

DIAMOND.

1⅛ Angola Diamond... ⅞-1⅛ — 0/3
1/8 Con. D. S. W. A. 2/0-2/3
11⅜ De Beers Def..... 11¼-11⅜
11¾ do. Pref. ..... 12-12⅛ — ⅛
3/3 Jagersfontein..... 3⅜ — ⅛
7/8 N. Val. River 7/6 7/9
6¾ Premier Pr. Áß 6¾-6⅞
14/6 West African ..... 10/6 11/6 — 1/6

AUSTRALIAN.

1½ Amal. Zinc 20⅜-21⅛
12/0 Associated 11/8-12/3
26/3 Broken Hill Prop 25 9-26 9
1/9 B. K. Hill Sth.. Nyr 1/7½
½ Electro Zinc Pref 1⅝-1½
15/0 Lake View (£) 17/6 18/0
1/- North Broken Hill 4/8-4/9
14/0 Sulphide Ord. 13/6-14/0
14/0 South Kalgurli 13 6-14/6
26/6 Zinc Corp. (10/-)... 26/6-26/9

WEST AFRICAN.

12/0 Ashanti Gold (4/) 11/8-12/0
10/0 Fanti Cons. 8/). 9 3-9 6—1⅛
16/6 Gold Coast Amal. 16/6-16/9
3/9 Taquah & Abosso. 3/6-4/0

† Ex. Dividend. ‡ Ex. Rights

TIN.

M.U. Mar. 30.
17/3 Anglo-Con. (10/.) 16/5-17/6 — 0/3
3⅛ Aramayo Mines... 3⅛-3⅜
6/3 Bauchi Ord.(10/)... 6/0-6/6
11/0 do. Pref(10/) ... 10 9-11/3
10 1½ Bisichi 9/9-10 3
2/- Gopeng 2⅛-2⅜
23/5 Ipoh ..... 23⅛-23¾ + ⅛
18/9 Kaduna Synd (5/). 18/6-19/0
2⅝ Kamunting..... 2⅝-2¾ — ⅛
1⅜ Kramat Pulai 1⅜-1⅝
3⅜ Malayan T.D..... 3⅛-3⅜
15/2 Monaro ..... 14/6-15/0 — 0/3
1/- Naraguta 22 6-23 0
10/0 Pahang (5/-) ..... 9/6-10/0 — 0/3
1⅛ Pambilan ..... 1⅛-1⅜ — ⅛
2⅜ Rencong 2⅛-2⅜
14/8 Ropp (4/ Shs)..... 14/3-14/9
4/5 Siamese ..... 4⅜-4¾ + ⅛
13/9 South Bukeru 11 9-12/9
12/3 Tavoy ..... 12 6-13 0 + 0/6
7/5 Tronoh ..... 7⅛-7⅜ — ⅛

COPPER.

18/3 Arizona (£)..... N.-N.
2/0 Mount Elliott(£5) 2/0 0/0
8/0 Mount Morgan 8/0 0/0
20/0 Mount Lyell..... 20/6-21/0
N.-N. Nevada ..... N.-N.

MISCELLANEOUS.

2/3 Bingo Prof..... ¼-⅝
⅛ Brit. Plat. ..... ⅛
⅛ Brit. Plasimum..... ⅛
12/9 Burma Corp..... 13/0-13/5 — 1/0
7/0 Champion Reef.... 6/6-7 3
1/3 Chosen Syn(£) ... 1/6-1/8
— Colombian Props ... 19/6-20/6
2/3 Corderoy Synd.... 2⅛-3/0
2⅜ Huronian Belt.... 2¼-2⅝ + ⅛
3/6 Keeley Silver..... 3/3-3/6
5/6 Kirkland Lake.... 5/0-5/6
3¼ Mexico Mines 3⅛-3⅜
3¾ Minerals Separ'n. 3⅝ 4⅛
11 7/8 Min. Crp. of Can.. 11/9 12/3
14/6 Nipissing ..... 14/6-15/6 — 0/6
2/0 Nat. Min. (5 p.)... 1/7½-2/- — ⅛
8/1½ Nundydroog 7/8-8/3
14/6 Oorsepun 14/6-15/6
7/0 Oroville 6/6-7/6
7/0 Porcupine Gold.... 6/6-7/6
18/0 St. John Del Rey. 17/3-18/3
12/6 San Francisco (10) 12/0-12/6
6/9 Santa Gertrudis... 6/0-6/6+0/3
— do. Amer. G. Areas ..... ⅛
2/0 Tripoli 4/7½-4/10½
1⅛ Wathi Gold..... 1⅛-1⅜

£ Dividend.

PRODUCE AND FOOD MARKETS.

CATTLE.

BIRKENHEAD.—Supplies—881 cattle and 539 sheep and lambs. There was a larger supply of cattle and a slower trade. Bullocks and heifers made from 70d. to 71d., cows 6d. to 8½d. and bulls 6d. to 7½d. per lb., sinking the offal, according to quality. Very little demand for sheep and lambs on offer. Birkenhead dressed beef trade was very slow. Sides made from 9½d. to 10d., and exceptional quality 10d. per lb.

LONDON (METROPOLITAN).—Entries of fat beasts were on a larger scale compared with previous Monday, largely consisting of Norfolk shorthorns, which encountered a fair demand at 7/- to 7/6. Sheep—supplies were also heavier, and met a steady sale, while a good demand prevailed for lambs at firm rates. Sheep ruled from 11/6 to 12/6, and lambs 15/- to 16/-, all per stone of eight pounds, to sink the offal. Total supplies—477 beasts, 2,772 sheep and lambs.

MANCHESTER PIG.—Shipments of Irish, for week ending March 31st show increase—744, against 638 previous week and 3,035 corresponding period last year. Spot supplies fair, but, as usual, in period last year. Spot supplies fair, but, as usual, in view of Easter, demand slow. Prices steady. Baconers and fat cows scarce and favouring sellers; stenbles and cutters 19/- to 19/6 and sows 13/- to 14/- per score.

HULL.—Beef plentiful; good demand; prices easier. Best 13/6 per stone, seconds 12/6, cows 9/- to 12/-, small young sheep 1/5 per lb., small chipped 1/5, cipled 1/3, cwes 1/-; small pork 14/- per stone, large 10/6 to 12/-, bacon pigs 10/6 to 11/-.

GRAIN.

FLOATING GRAIN CARGOES (The Baltic).—WHEAT.—Chiro market very quiet. Argentine sorts pressed for sale at 1/- per qr. decline; white kinds, Pacific Angust-Sept., quoted 6/6 per qr. decline; white kinds, lower, firmly held. Plate Sept.-Dec., 6/6 per qr. decline; white kinds, 65/6, Australian April 28/-, Hoeak 65/3lbs. do. 57/-, Australian April 28/-, Hoeak 65/3lbs. do. 57/-, Australian April 28/-, Hoeak 65/3lbs. do. 57/-

PUBLIC AMUSEMENTS.

GAIETY THEATRE.
CLOSED THIS WEEK.
Booking Next, for Six Nights Only,
Return Visit of the Successful Musical Play,
THE MAID OF THE MOUNTAINS.
FULL CHORUS. AUGMENTED ORCHESTRA.
Matinees Wednesday and Saturday Week.
USUAL PRICES. NOW BOOKING.

OLYMPIA THEATRE
(LATE EMPIRE).
TWICE NIGHTLY ..... 7 and 9.
The Latest Up-to-Date Revue,
"NOVELTIES."
A Twice Nightly Tonic. Powerful Cast includes: Norman Donald, Queenie Forbes, 8 Novelty Girls and Jack B. Raymond. Box Office 11-4. 'Phone 2368.

THE METROPOLE.
DAILY AT 2.45, 5.0, 7.15 and 9.30.
JOHN GILBERT and GERTRUDE OLMSTEAD,
in
"CAMEO KIRBY."
An appealing story of a Mississipi gambler, who, in the great game of life and love, proved himself all man.
HOLY WEEK:
THEATRE CLOSED WEDNESDAY, THURSDAY AND FRIDAY.

THE GRAFTON.
TO-DAY (TUESDAY) and SATURDAY,
MARION DAVIES
IN
"ADAM AND EVA."
EASTER WEEK:
ELINOR GLYN'S "HIS HOUR."

ROYAL HORTICULTURAL SOCIETY.
SPRING SHOW,
TO-DAY (TUESDAY), APRIL 7th,
And TO-MORROW (WEDNESDAY), APRIL 8th,
(By kind permission of the Earl of Iveagh, K.P.),
In the COVERED COURT, EARLSFORT TERRACE, DUBLIN.
Public Admission — Tuesday, 2 to 4 p.m., 2/6; 4 to 6.30 p.m., 1/-; Wednesday, 11 a.m. to 6 p.m., 1/-.
Open to Members (and on Members' Tickets) Tuesday, at 1.30 p.m.
R. KNOWLDIN, Secretary, 5 Molesworth street, Dublin.

ROYAL HIBERNIAN ACADEMY.
96th EXHIBITION,
METROPOLITAN SCHOOL OF ART,
KILDARE STREET.
OPEN DAILY, 10-6.
ADMISSION 1/-

CLERYS RESTAURANT.
FAMED FOR GOOD FOOD and PLENTIFUL
Piping Hot and Quickly Served.
EVERY ROOM FULLY LICENSED.
OPEN 9.30 a.m. to 9.30 p.m.

PUBLIC NOTICES.

CITY OF DUBLIN Y.M.C.A.,
LOWER ABBEY STREET.
TO-NIGHT (TUESDAY),
AT 7.30 O'CLOCK,
THE
ANNUAL PUBLIC MEETING
OF THE ASSOCIATION
Will (D.V.), be held in the
METROPOLITAN HALL
AT 7.30 P.M.,
To receive the Annual Report of the Association.
The following are expected to take part in the Meeting:—
BASIL ATKINSON, Esq., M.A. (Cambridge);
Rev J. M. ALLEY,
Rev. T. C. HAMMOND, M.A.;
Rev. T. J. IRWIN, Litt. D.,
And it is hoped also that Rev. F. C. GIBSON, B.A. (Belfast) and Mr. RICHARD HINDE (London) Will be present.
Chairman—W. HOUGHTON FRY, Esq., B.A.
Solo by Mr. DOUGLAS LEECH.
Singing by Large United Choir.
Silver Collection on behalf of Dublin Y.M.C.A. Work
EVERYBODY WELCOME.

DEPARTMENT OF DEFENCE.
ARMY FINANCE OFFICE.
CHANGE OF ADDRESS.
All Branches of the Army Finance Office have been Removed from the College of Science and Portobello Barracks to Griffith Barracks, to which address all communications should now be addressed.
30/G 9532. W.H.Co.

BANK OF IRELAND.
2nd April, 1925.
The Court of Directors of the Governor and Company of the Bank of Ireland give notice:
That a General Court will be held at the Bank on Monday, 6th inst., from 11 o'clock in the forenoon until 1 in the afternoon, for the election of a Governor and Deputy Governor for the year ensuing (which will be declared that evening), and the same Court will be continued by adjournment and held at the same place and during the same hours on Wednesday, 8th instant, for the election of thirteen Directors, which election will be declared as soon as the scrutiny is over.
ROBERT J. BUCKLEY, Secretary.
N.B.—Printed Lists of Proprietors of Bank Stock £2,000 (late currency) and upwards, together with the mode of election as directed by the By-laws, may be obtained at the Bank on Friday, 3rd inst., and subsequent days preceding those of Election.

COUNTY OF DOWN.
The Education authority for the above County REQUIRE the services of a SECRETARY and EXECUTIVE OFFICER.
The salary for the position is fixed for the present at £500 per annum, together with travelling allowance at the rate of 5d. per mile, not to exceed £200.
Candidates must possess good educational qualifications, a Degree in Arts or Science, and experience in educational matters, as well as administrative experience.
Particulars of the duties of the office may be obtained from the undersigned.
The position is non-pensionable and the appointment will be terminable on three months' notice on either side.
The person appointed must be approved by the Minister of Education. He will be required to enter on his duties on 1st June, 1925, or such earlier date as may be practicable.
Applications, stating age, qualifications and experience, and enclosing copies of recent testimonials, should be lodged with the undersigned not later than Three o'clock p.m., on Monday, the 20th day of April, 1925.
R. J. DICKSON, Acting Secretary.
County Down Regional Education Committee,
Courthouse, Downpatrick, 4th April, 1925.

SERMONS.

CHRIST CHURCH, LEESON PARK.
SACRED CANTATA,
"OLIVET TO CALVARY,"
GOOD FRIDAY, 8.15 P.M.
Miss M. ATTWOOLL,
Mr. R. G. HOPCRAFT,
Mr. H. H. COWLEY,
Mr. T. V. SHELLARD.

RATHFARNHAM PARISH CHURCH.
THE CRUCIFIXION (Stainer)
Will be Sung on
THURSDAY, 9th APRIL, at 8 p.m.

PUBLICATIONS.

NOW ON SALE,
"FREE STATE FINANCE,"
BY
MR. T. O'DONNELL, B.L.
Address delivered at the
NATIONAL CLUB, DUBLIN,
On the 9th JANUARY, 1925.
PRICE 3d.
Published by Eason and Son, Ltd.
On Sale at all Booksellers and Railway Bookstalls.

ADVERTISEMENTS.

The following is the order of Advertisements in to-day's *Irish Times*:—
FIRST PAGE.
Births, Marriages and Deaths.
Horses.
SECOND PAGE.
Cycles and Motor Cars.
Lost and Found.
Situations Vacant and Wanted.
Medical.
Tuitions.
Schools.
THIRD PAGE.
Specific Articles for Sale and Wanted.
Garden.
SIXTH PAGE.
Amusements.
Sermons.
Education.
Public Notices.
TWELFTH PAGE.
Auctions.
Houses and Lands.
Poultry, Eggs, Dairy, &c.
Furniture.
Music, Pianos, &c.
Dress for Sale & Wanted.
Horses.
Business Premises.
Stabling and Grazing.
Houses to Let and Wanted.
Apartments to Let and Wanted.
Seaside and Country.
Miscellaneous.
Legal Notices.
Hotels.
Shipping.

PUBLIC AMUSEMENTS.

THEATRE ROYAL.
6.45 ..... TWICE NIGHTLY 9.0
ENORMOUS ATTRACTION!
TOM ARNOLD (for Theo Productions) presents—
"THE MELODY BOX,"
REVUE IN 27 SCENES.
Cast includes—
ELSIE BOWER, FREDDIE FORBES,
ABUNDANT COMEDY!!!
A WEALTH OF SCENIC EFFECTS!!!
EXTRAORDINARY AND CLEVER DANCING!!!

LA SCALA THEATRE.
TO-DAY AND SATURDAY,
JOHN BOWERS and
MARGUERITE DE LA MOTTE,
in
"WHEN A MAN'S A MAN."
Adapted from
Harold Bell Wright's Famous Story.

LA SCALA THEATRE.
COMMENCING EASTER MONDAY,
DOUGLAS FAIRBANKS
IN
THE THIEF OF BAGDAD.
A Glorious Fantasy that takes you back to Bagdad of the days when the salt of life was love and the wine of life adventure.
DRAMA. ROMANCE. ADVENTURE.
A marvellous tale that whisks you into the land of dreams and makes you glad to live and love.
SEE THE FLYING CARPET.
THE MAGIC ROPE.
THE INVISIBLE CLOAK.
THE WINGED HORSE.
THE CRYSTAL REALM.
THE VALLEY OF MONSTERS.
THE THIEF OF BAGDAD.
Direct from its Record Breaking Engagement at THEATRE ROYAL, DROGY LANE.
SPECIAL MUSIC. ARTISTIC PROLOGUE.
THIS IS SOMETHING DIFFERENT.

MERRION BAZAAR.
CONCERT,
LA SCALA THEATRE,
EASTER SUNDAY,
COMMENCING AT 4 P.M.
LENGHI-CELLINI, ARTHUR DARLEY, HARRY DEARTH, CIVIC GUARD BAND.
NOTICE—BOOKING OFFICE AT LA SCALA THEATRE IS NOW OPEN DAILY FROM 5 TO 8 P.M. NO EXTRA CHARGE FOR BOOKING.
POPULAR PRICES—3/-, 2/-, 1/-.

R. ATKINSON & CO.,
MANUFACTURERS,
IRISH POPLIN,
IRISH LACE,
IRISH
POPLIN NECKWEAR.
ATTRACTIVE MILLINERY
IN IRISH POPLIN.
SILK AND LINEN HANDKERCHIEFS.
31 COLLEGE GREEN.

THE CENTRAL STORES.
HOUSEHOLD HARDWARE,
COOKING UTENSILS
AND
BRUSHES.
MAGUIRE & GATCHELL, LTD.
10 DAWSON STREET, DUBLIN.

EDUCATION.

CAMPBELL COLLEGE, BELFAST.
Headmaster,
W. D. GIBBON, B.Sc., M.C., M.A.
OPEN SCHOLARSHIPS.
An Examination will be held at the College on the 30th June and 1st July, 1925, when EIGHT SCHOLARSHIPS, for Boys under 14 years of age on the 1st June, 1925, will be offered for competition.
The Scholarships are of the nominal value of £20 a year, which can be increased up to £60 a year, according to the circumstances of Parents or Guardians.
Full particulars may be obtained from the HEADMASTER.

THE DE BEAR SCHOOLS
(THE GREGG COLLEGE).
DAY, EVENING, AND POSTAL COURSES.
Gregg Shorthand, Rhythmic Touch Typewriting, Book-keeping, Practical Office Training, Correct English in Business.
RE-OPENING APRIL 15.
The Principal is in attendance daily giving free advice as to courses of study.
Write, call or 'phone (4852) to-day for full particulars.
THE DE BEAR SCHOOLS, LTD.,
(THE GREGG COLLEGE),
The largest and most successful chain of commercial schools in the world.
DUBLIN BRANCH: 42 GRAFTON STREET.

GALWAY GRAMMAR SCHOOL.
Rich Endowments. Modern Laboratory. Splendid situation in large grounds. Unrivalled for healthiness. First-class Education for University and other Examinations under strong staff of Resident Graduates.
SCHOOL WILL RE-OPEN AFTER THE HOLIDAYS, ON MONDAY, 27th APRIL. Apply for Prospectus to Head Master,
ALEXANDER ERAUT, M.A.

WEATHER FORECAST.

General Inference.—A large and irregular depression covers the British Isles, and winds will be variable. Bright periods are probable in all districts, but with occasional showers, perhaps with thunder locally.

Ireland.—Light to moderate, variable or northerly wind; bright periods, but some showers; visibility good; moderate temperature.

S.W. Seaboard, Mouth of Channel to South-West Ireland; Irish Sea and St. George's Channel.—Light variable wind; bright periods, but some showers; visibility mainly good, but risk of fog or mist in patches; sea slight.

N.W. Seaboard.—Light variable or northerly wind; bright periods, but some showers; visibility good; sea slight.

Dixon and Hempenstall, Barometers and Forecasters, 12 Suffolk street, Dublin.—(Advt)

BAROMETER.
Dublin—Monday (6 p.m.) 29.50
SUN.
To-day....Rises .. 5.46 Sets 7.10
To-morrow.. .. .. 5.43 .. .. 7.12
Lighting-up Time 8.12
HIGH WATER.
DUBLIN.
To-day....Morning 10.54 Night 10.58
To-morrow.. .. .. 11. 5 .. .. 11.25

COLDSTREAM GUARDS' BAND.

The band of the Coldstream Guards will visit various places in Northern Ireland next June.

The Irish Times.

TUESDAY, APRIL 7, 1925.

NEWS SUMMARY.

IRELAND.

Summer-time starts in Ireland on April 19th.—(Page 7.)

A District Justice giving evidence at the Liquor Traffic Commission in Dublin yesterday, expressed the view that there are too many public-houses in the Free State, that mixed trading should not be permitted, and that the *bona fide* traveller was a *bona fide* fraud.—(Page 9.)

On Friday last the Dublin Metropolitan Police Force was amalgamated with the Civic Guard under the Police Bill recently passed in the Dail.—(Page 7.)

When a fire broke out in the basement of a lodging-house in Henrietta street, Waterford, early yesterday morning, the occupants became panic-stricken, and some of them jumped from windows and the roof and were injured. Very little damage was done to the house by the fire.—(Page 8.)

The Northern Ireland Parliamentary election returns were completed last evening.—(Page 7.)

Mr. Joseph Devlin's return for West Belfast was celebrated by a torchlight procession through the principal streets of the city last night. All creeds and classes were represented in the crowds that cheered him.—(Page 7.)

GREAT BRITAIN.

While ascending a steep gradient in Rochdale yesterday a tramcar collided with a heavy motor lorry. The tramcar, which was badly damaged, ran down the hill and crashed into a house. Twenty persons were injured.—(Page 7.)

The House of Commons last night discussed the Scottish estimates.—(Page 8.)

ABROAD.

The Prince of Wales landed at Freetown at ten o'clock yesterday morning, amidst scenes of intense enthusiasm. After receiving an address by the Legislative Council he reviewed and decorated a distinguished gathering of native chiefs, the thousands of spectators giving him a tremendous ovation.—(Page 8.)

A proposal for "a voluntary capital levy" to solve the French financial crisis is to be put before the French Chamber to-morrow.—(Page 7.)

SPORTING.

At Nottingham yesterday Noce d'Argent won the Nottingham Spring Handicap.—(Page 10.)

FINANCIAL.

In London yesterday the Stock Markets were quiet, with a steady tone. There were no outstanding features.—(Page 11.)

Money was in ample supply in Lombard street at 3½ per cent. Discount rates were lower. French francs were the weakest spot among the Exchanges.—(Page 5.)

In Dublin there were brisk dealings in Guinness Shares, which rose ¼ to 628. Thwaites Ord. strong and higher. Irish Rails weak.—(Page 11.)

The Northern Elections.

We publish to-day the complete results of the general election in Northern Ireland. In any other State they would provoke little comment; for the outgoing Government has been returned to office with a large majority of seats. In Ulster, however, where politics had been rigid for more than a generation and the expected never failed to happen, these results must be regarded as a portent. After the last general election the Unionists—Sir James Craig's phalanx—held forty out of fifty-two seats; the other twelve were divided equally between Nationalists and Republicans. To-day the official Unionists hold only thirty-two seats. The Nationalists, led by that skilful veteran, Mr. Joseph Devlin, have secured ten seats, and only two Republicans survive. Two new parties have entered the political field with an initial success which is quite surprising. All the four Independent Unionists and all the three Labour candidates who were nominated have been elected; and a Tenants' candidate has been returned for County Antrim. Four Unionists and four Nationalists have been returned, as at the last election, for the grim constituency of Fermanagh and Tyrone. The official Unionists have lost three seats to the Independent Unionists and three to Labour—a blow for which, as we may gather from the comments of the Northern newspapers, they were not prepared. Their most severe losses were in the City of Belfast, where, in all four divisions, the polls were headed by opponents of the Government. In his old constituency of West Belfast Mr. Devlin's majority was conspicuously large.

Much mischief may be done by a wrong interpretation of these results. In the first place, we ought to realise quite coolly and frankly what they do not mean. They do not mean that Northern Unionism has changed its attitude to the boundary question. On this issue Sir James Craig's Government has lost, at the most, three seats out of forty; for here the Independent Unionists have no quarrel with it. The boundary question is no nearer to solution than it was a week ago. It remains to be settled, not next year—perhaps, not for many years—by the gradual growth of political confidence and economic co-operation between the two Irish States. It was on local issues mainly, if not altogether, that a wide-spread spirit of discontent has clouded what had seemed to be Sir James Craig's almost static majority. His eleventh-hour settlement with the Churches on the subject of religious education left a good deal of bitterness behind it. His liquor legislation was unpopular among a large body of the electors. Furthermore, Sir James Craig's Government has held office for four years, and the best of Governments can outlive their welcome. Exactly the same sort of criticism has been undermining the Northern Executive's *prestige* as that with which we were familiar in the Free State before the recent by-elections. Many Northern taxpayers resent the imperial scale on which Northern institutions have been founded. They complain that taxation is too high, that expenditure is in excess of the State's needs, that departments are over-many and over-staffed. In the Free State this discontent took the shape of electoral apathy. In the North it has taken the shape of active opposition at the polls.

Yet these elections have a large significance, and the portent lies in the very fact that, in the capital of Ulster, seats have been lost and won on local issues. Self-government is beginning at last to have its inevitable results in Northern Ireland, and we, to whom the same process has come a little earlier, can appreciate them to the full. For generations Southern thought and Southern energy were absorbed in the political fight with England. That obsession has vanished, and to-day we are putting our brains and muscles into the tasks of national reconstruction. For generations the Home Rule danger dominated Northern thought, and political leaders often were tempted to employ it for economic purposes, as, in Rome's nascent days, patricians employed the perpetual menace of the Æquians and Volscians. Now this obsession, too, has vanished, and only a gross mishandling of the boundary question by Southern Irishmen can revive it. The election of Independent Unionists in Belfast proves that the Northern outlook, without changing its political direction, has ceased to be wholly political. The election of even three Labour members proves that a powerful element in the community has decided to claim its due place in the body politic, with results which may be vital and far-reaching. Moreover, the election of these Labour members and the intention of the Nationalist members to take their seats in the Northern Parliament ensures the presence there of an active and intelligent Opposition—a prime condition of progress in any State. We welcome these notable developments and we believe that no thoughtful Unionist in Northern Ireland will hesitate to welcome them. Freedom, and the sense of its responsibilities, in both Irish States, the inter-play of ideas, a generous rivalry in nation-building, the sympathy that springs from the struggle with common problems—that way lies our country's path to peace.

A River Treaty.

The conclusion of a treaty between Belgium and Holland in regard to the River Scheldt puts an end to a long-standing controversy. International rivers are extremely difficult matters to handle, and the Scheldt, like the Rhine and the Danube, has been the cause of dispute for centuries. For one hundred and fifty years before the French Revolution it was closed to the commerce of the Flemish Provinces, but it was thrown open immediately afterwards, and in 1839, when Belgium became a separate State, the future of the river was regulated by an intricate arrangement, which has been in force ever since that time. The plan worked fairly well until after the Great War. Holland and Belgium had equal rights over the Wielingen Canal, which runs right by Ostend, and Belgian shipping had every facility on the way up to Antwerp in that stretch of the river which for forty miles traverses Dutch territory. When the war was over, however, the Belgians decided to make a bid for the supreme control of the Scheldt. They demanded that the Dutch should cede part of Limburg, their most southerly province, which contains their only coal mines, as well as Flemish Zealand, south of the river. They also demanded sovereign powers over the Scheldt and the right to construct certain canals on Dutch territory, one to connect Antwerp with the Ruhr, and the other to link it up with the confluence of the Rhine and the Meuse near Dordrecht. Very naturally the Dutch Government refused to accede to these sweeping demands. The peace-makers at Paris referred the whole problem back to the representatives of the two nations principally concerned, and an agreement was almost concluded when the Belgians brought forward a series of new demands which wrecked the negotiations. For five years the matter remained in abeyance, and no solution of the dispute seemed to be possible until the last Council meeting of the League of Nations at Geneva, when M. Hymans, the Belgian Foreign Minister, met Jonkheer van Karnebeek, who occupied the same position in Holland. The two Ministers opened conversations as a result of which the present treaty has been signed. Its ratification by the Dutch and Belgian Governments is virtually a foregone conclusion. So far as the river is concerned, the *status quo* has been maintained. Holland will retain her sovereign powers while making every allowance for Belgium's economic requirements, and in return for its recognition of these powers the Belgian Government will be granted certain rights in regard to new canals. The consent of the British Government is necessary before any mutual arrangement between Belgium and Holland can be concluded, as the Scheldt obviously is extremely important from the point of view of naval strategy, and the question of its control is of vital interest to the British people. Both France and Britain, however, approve heartily of the agreement, which removes the "lazy Scheldt" from the alarmingly long list of international disputes that awaited regulation.

Philosophical Studies.

Philosophy is the mother of the sciences, and in modern times her children have ousted her from men's regard. Scientific specialisation has so much occupied the best intellects of the race that the philosophical outlook, which seeks a steady and proportioned view of the world, has been neglected. Last night in London there was formed the British Institute of Philosophical Studies, with the Earl of Balfour as President—a body which will endeavour to correct this mistaken tendency of the times. The Council of the Institute—the men to whom its inception is due—includes the most eminent personalities in British public life. Famous men of science, historians, professors of philosophy and leaders of religion have united to promote the propagation of philosophic studies. It is proposed to arrange courses of public lectures by authorities on ethics, social science, jurisprudence, evolution, logic, metaphysics and psychology, and classes under tutorial direction in the same subjects. A library will be formed, and guidance will be tendered to private students. From time to time conferences will be held to investigate philosophical problems. By these means it is hoped to diffuse throughout the nation a new esteem for the science of sciences, and to unify British intellectual endeavour. Britain has given the world many of its greatest thinkers in the past, while in modern times her scholars have achieved mighty things in different scientific fields. The new Institute, by welding together the results of British scholarship, may bring into being a school of British philosophy which will render into a coherent system the attainments of research.

The Cost of Crime.

Forty-four nations will be represented at a conference of police which will be held in New York in May. It is pointed out by the Commissioner for Police of New York City—who has arranged the conference—that crime is becoming more and more international. The cheque forged in London is negotiated in Paris, and the jewel stolen in Berlin is sold in Madrid. Without international co-operation the police forces of the nations would be powerless to cope with organised crime. The petty thief might be caught by the policeman, but the more ambitious criminal, educated and skilled in his evil craft, would be able to plan and execute a theft in one country and to enjoy its fruits in another. The telegraph, the photographic camera, and even the "wireless" installation have assisted the police, but modern appliances have been equally helpful to the criminal. The struggle with crime is a sort of invisible warfare which goes on unceasingly and costs the nations hardly less than armaments. It is estimated that in Great Britain twenty million pounds a year are the cost of crime in losses by embezzlements, forgeries, burglaries and the picking of pockets. In America the cost *per* head of the population is twelve times higher than in Britain, and the annual loss caused by crime is set at some six hundred million pounds. If the custodians of law assembled in New York can devise more effective measures for the checking of crime, they will relieve the nations of no small burden.

COURT AND PERSONAL.

To-day Princess Mary will visit Reading, and will open the newly-erected quarters for the nurses of the Royal Berkshire Hospital, and will afterwards inspect the Berkshire G.F.S. Hostel, which bears her name. Next month the Princess will open the new headquarters of the Royal Association in aid of the Deaf and Dumb.

* * *

The Marquis and Marchioness of Carisbrooke have arrived in Madrid, where they were met at the railway station by the King and Queen of Spain and several members of the Royal Family. The Dowager-Marchioness of Bute accompanied her son, the Marquis of Bute, last Saturday, when he left for Spain, and will stay with him and Lady Bute at Algeciras for some weeks.

* * *

The Dowager-Duchess of Abercorn has arrived in Ireland from London, and will spend Easter at Shelton Abbey, Arklow, with the Earl of Wicklow, and her grandson, Lord Clonmore, who arrived there last week. Viscountess de Vesci and her sons, the Earl of Rosse and the Hon. Desmond Parsons, and her daughter, Lady Mary Parsons, have arrived at Birr Castle for a stay of some weeks. Lady Ardee, who has been suffering from influenza, is now much better. She will remain at Kilruddery during Lord Ardee's absence in Holland.

* * *

Lord and Lady Hawke have returned to London from Ceylon. Lieutenant-Colonel Sir Pieter and Lady Stewart-Bam arrived from South Africa yesterday, and will be in residence at Laurencetown House, Northwood, for some time before they come to Ireland. The Right Hon. Sir Horace Plunkett has returned from South Africa, and is at his house in London. Viscountess Long of Wraxall is expected back this week from her trip to Madeira.

* * *

Beaulieu was very popular this season, and some of the most successful *fêtes* on the Riviera have been held there. The gala, "Chez La Pompadour," at the Hôtel Bristol, was a brilliant affair, and among those present were the Duke of Connaught, the Countess of Londesborough, Lady Stafford, Lady Evelyn Dundas, the Hon. Mrs. E. Cavendish, Lady Tritton, Sir Louis Newton, Sir John and Lady Cadman, Sir James and Lady Roll, Lady Knaggs, and Dr. and Mrs. de Lairs Trafford.

* * *

Among the numerous departures yesterday for Paris and the South of France were the Countess of Rothes, Lady Evelyn Guinness, the Earl of Rosslyn, the Earl and Countess of Oxford and Asquith, Lady Bertha and Miss Dawkins, and the Hon. Mrs. Arthur Somerset and Miss Blanche Somerset. Viscountess Glerawly has sailed for California to join her husband, who is settling out there. The Marquis and Marchioness of Aberdeen and Temair will leave for the United States next Saturday.

* * *

A marriage will take place on April 15 between Captain Frederick A. Spencer, M.C., Royal Tank Corps, son of the late Mr. Edward Spencer, M.A., of Bella Vista, Blackrock, Co. Dublin, and Mrs. Spencer, of Monkstown, Co. Dublin, and Geraldine, daughter of Sir Lucas White King, C.S.I., LL.D., and Lady King, of Abercorn place, London.

* * *

Dr. George A. Little has left Jervis street Hospital and intends practising at No. 64 Kinmage road.

Switzer's Restaurant will be closed on Saturday next for re-decoration.

Millinery for Easter—Real Bangkok, Yedda, Milan Hemp Manilla, charming colourings. Mushroom, Dolly Varden, Cloché and Tailored; French Bowler Felts, feather-weight, in new pastel shades, Beige, Blonde, Tabac, Cranberry, Cocoa, Nasturtium, Riveria and Cedar.—W. Holmes, Dublin, Ltd., 69, 70, 71 South Great George's street.

Chancellor and Son, Photographers. New Electric Studio, 7 Grafton street, Dublin.

Miss Barry will be at 25 St. Stephen's Green on Wednesday next and following week.

Madame Renée has received special deliveries of Models from Paris for the opening of her new premises this week at 51A Dawson street.

PASSENGERS ON ROYAL MAIL STEAMERS.
ARRIVALS — Miss Alice Byrne, W. H. Capstick, R. F. Jones, A. R. F. Jones, P. Grace, M. Grace, Mr. and Mrs. C. C. Warren, Miss Curran, Mrs. V. Miley, Miss Breen, Mrs. S. J. Martin, Miss Hope Dorice, Mr. J. G. Sanderson, Miss Cogan, Mrs. Gill, Miss Gill, W. J. Gill, C. Finch, Dr. Sylvia B. Wigoder, D. A. Wallis, Miss N. O'Reilly, Walter Starkie, Mr. and Mrs. R. B. Birchall, Lady Hemphill, Captain R. N. Thompson, M.C.; H. J. Cleeve.
DEPARTURES — Miss Boylan, Mr. and Mrs. Gerald J. Murphy, Miss Courtney, Master Edward M. Murphy, Master Gerald Murphy, Miss Corkey, Miss E. N. Nelson, Mr. A. L. Chisell, Miss Eileen Drury, Dr. and Mrs. Glenn, Mrs. Charles McAuley, Miss Spain, Mr. and Mrs. Wolfe, Mrs. P. H. Keogh, R. J. Grove White, D. B. O'Brien.
Other Arrivals and Departures will be found in "Dublin and the Provinces."

McBirney and Co.'s Great Spring Sale, this and following days. Write for Catalogue.

The Mansfield Sisters are now showing some smart Ottoman Coats in Black, Navy and Colours; Hats in all the newest shades, and the latest novelties in Sports Wear. Prices moderate.—29 Wicklow street.

Furnitures Stored by Millar and Beatty, Ltd., in their new Fireproof Depository.

Punchestown—Costumes, Coats, etc., in the new materials for smart Spring wear. Moderate prices.—Mumford, 18 Suffolk street.

Mourning Orders receive prompt attention. 'Phone 4905.—Davis and Co., 45 Grafton street.

THE IMMORTAL SALIENT.

HALLOWED GROUND FOR IRELAND.

"The Ypres Salient was the ground on which the quality of British manhood was put to the test, most often, in most frightful conditions, against heaviest odds, during the years of war. Every yard of it is sanctified for our race by the heroism of our men, who defended it by their bodies and souls." Thus writes Sir Philip Gibbs in "The Immortal Salient." Again, he says: "The horror of that old Salient in its old evil days lives in its sinister place-names—Dead Horse Corner and Dead Dog Farm, beyond 'Plug Street,' the Mosted Grange on the way to St. Eloi, Stinking Farm and Suicide Corner and Shell-trap Barn and Hell Fire Cross-roads. As I wrote on a day when we were first able to look back upon all that country from the Messines Ridge, just captured: 'Many boys of ours have been smashed in all these ill-famed spots. Every bit of ruin here is the scene of foul tragedy to young life. To these places women will come to weep when the war is over, and the stones will be memorials of brave hearts who came here in the darkness, with just a glance at the lights in the sky and a word of 'Carry on, men' before they fell."

Everything about Ypres has a special interest for Irishmen. Passing along the Salient towards the Menin road, we meet Duhallow Cemetery, "named after a South Irish Hunt," as the authors put it. In front of the Cathedral, in the ruins of the old town, is a Celtic cross erected to the "Monsters." It is fitting that it should be so. Of another fight it was written—

"The flags we conquered in that fray
Hang lone in Ypres choir, they say—"

What time our boys, too, gave of their best for France at Ramillies. It was altogether meet that during the bombardment an Irish chaplain, the Rev. John Gwynn, S.J., later to meet his death on these same fields, should have helped to bear these glorious emblems of our soldier race from the falling ruins.

In another part of the Menin road we see the name "New Irish Farm Cemetery," and elsewhere the cemetery at the "Birr Cross-road," with its memories of the "Leinsters." At Locre lies all that is mortal of William Redmond, a very gallant Irish gentleman, who might, without reproach, have yielded his place to a younger man. All this ground is hallowed in a special manner for us Irish. Those who are gone were our flesh and blood, our kin. We do not now recall them altogether because they fought, but for that they died, and here, back to back, in some unyielding struggle, gave of their young lives and earthly promise to make some little patch of foreign soil for ever Ireland. Happy they to have gone, while those at home must surely find heart and consolation in the knowledge that only with the favoured ones does He share the cross of sacrifice.

To these places Irishmen should resort on a national pilgrimage. It was not until nearly two centuries after the event that a memorial was erected to our countrymen who had fallen at Fontenoy. Let it not be to us the reproach of future generations that no disinterested impulse led our thoughts to those of our brethren who in our own days had found their last resting place in Flanders' fields.

The present book furnishes a most valuable record of the past and a guide for future visitors to the Salient. The historical section of the Committee of Imperial Defence provides the material for the account of the battles. Captain Carpenter, V.C., gives a personal account of the attack on Zeebrugge. In addition there are maps, specially prepared by the War Office, showing all the historic places, cemeteries, war memorials, etc. There are also complete lists of these cemeteries and memorials and how to reach them. Moreover, there is a full itinerary describing all the roads out of and around Ypres and what there is to see on them.

The book is finely produced and illustrated, and the compilers, one of whom is a distinguished soldier, are to be congratulated on their admirable fulfilment of a service to the living and a duty to the dead.

"The Immortal Salient. An Historical Record and Complete Guide for Pilgrims to Ypres." Compiled by Lieutenant-General Sir William Pulteney, K.C.B., and Beatrix Brice. With a foreword by Field-Marshal the Earl of Ypres, K.P. London: Murray. 5/- net.

ROYAL HIBERNIAN ACADEMY.

(SECOND NOTICE.)

One of the best positions in the Royal Hibernian Academy of Arts Exhibition is given to John Keating's picture (21), "An Allegory." The picture amply leaves one cold. It gives one the impression that the artist has failed to express his idea on the canvas. In several other exhibits Mr. Keating's peculiar style is displayed without stint, but in "The Flight Into Egypt" (155), his undoubted genius is revealed in a new form. Joseph and the ass are worn out with travel, and asleep. The Virgin also must be tired, but motherhood keeps her wide awake. It is a beautiful idea quietly expressed. The landscape, if not the tree in the foreground, is Irish, but the horizon suggests the desert.

* * * * *

Before we turn to the portraits, W. J. Leech's "Sunflowers" (94) claims notice. The picturesqueness of this charmingly decorative work at once arrests the visitor. It is a refined and joyous piece of delicate, but sure, brushwork.

* * * * *

Leo Whelan, as a portrait painter, in this exhibition justifies the expectations of his many admirers. The light on the hands of "George Francis Stewart" (73) shows cleverness of technique, but "Mrs. Hugh Kennedy" (160) is a picture of distinction. There may be doubts as to the soundness of the mirror scheme of composition, but as a portrait, full of thought and pleasing to look upon, the picture is something of which the artist and the subject may feel proud.

Another portrait that claimed much attention yesterday was that of "Mr. Thomas Bodkin" (77), by Miss Estella Solomons, a Dublin painter, whose work was always esteemed for its conscientiousness. In this picture she advances towards greatness in Art. The picture is a perfect and pleasant likeness, and its simple setting, with the delightful touch of blue in the background, adds to the effect. Artists, young and otherwise, may make men's clothing look as artistic as Miss Solomons does, if they imitate her careful painting.

* * * * *

Miss Purser contributes only two pictures, but each of them is portraiture at its best. Good drawing and richness of colouring make "Portrait" (65), a picture of distinction. The poise of the head in her "Portrait" (87) gives artistic charm to a refreshing picture. In the latter picture some detect a likeness to two of our best-known literary men.

A very striking picture is the full-length portrait "Mrs. Windsor Roe" (135), by Mr. Dermod O'Brien. The flesh tints are fine, the drawing is good and the arrangement of the draperies exceedingly artistic. Not far away is a greatly-admired portrait, "Forrest Reid, Esq." (142), by Joseph S. Sleator. The subdued tones, the clean painting and the sympathetic treatment, are in keeping with this artist's general style.

Patrick Tuohy is not, perhaps, so successful with his portraits as he was with "Simon Joyce" and "James Stephens" last year, but his "Padraig Colum" (277) is the work of no mean portrait painter. In that very charming work, "The Girl in the Black Hat" (41), Miss Eva Hamilton has produced her best portrait.

Quite a numbers of visitors stopped to admire a cleverly-painted profile portrait (99) by Miss Helen Yates, who is a pianist of distinction, as well as a painter of promise. Among other interesting portraits in a collection above the ordinary may be mentioned Robert Cammack's (170), and McEgan's "Mr. Starkie" (161).

The watercolours, etchings and miniatures will be dealt with in a final notice.

TO-DAY'S ENGAGEMENTS.

Gaiety Theatre—Closed.
Theatre Royal—"The Melody Box," 6.45 and 9.
Olympia Theatre—Varieties, 7 and 9 p.m.
Metropole Cinema—"Cameo Kirby," 2.45, 5, 7.15, and 9.30 p.m.
La Scala Theatre—"When a Man's a Man."
Grafton Cinema—"Adam and Eva."
Royal Hibernian Academy Exhibition, Metropolitan School of Art, Kildare street, 10-6.
The Senate, 3 p.m.
Royal Horticultural Society's Show, Earlsfort Tce.
Central Catholic Library—Lecture, University College, 8 p.m.
Liquor Commission, 11 a.m.
Yam Seng Rubber Co., 34 Anglesea street, 12 noon.
Dublin Clyde Commissioners, 11 a.m.
Annual Meeting Y.M.C.A., Metropolitan Hall, 4.15 p.m.
Royal Society of Antiquaries, 63 Merrion square, 4.30 p.m.

LONDON LETTER.

LADY ASTOR'S BLUNDER.

59 FLEET STREET, LONDON,
MONDAY NIGHT.

The House of Commons delights in anything savouring of the personal, and a crowded assembly thoroughly enjoyed the little exchange of broadsides between Mr. Hayday and Lady Astor this afternoon. Mr. Hayday, who is a big man of a rather solemn type, rose after questions to call attention to an interjection made by Lady Astor last Friday in the course of the debate. As soon as her attention was drawn to the significance of the words which she had rather carelessly used Lady Astor withdrew them, but this was not considered sufficient by the Socialists. Mr. Hayday used rather heavy artillery to shoot a butterfly this afternoon, and, in fact, made too much of a good case. Lady Astor, who was rather agitated, rose after Mr. Hayday had sat down and again withdrew her words, but made no apology. For a moment it seemed that something further might happen, but the Speaker called for the next business, and the incident was over.

Bolshevist Visitors.

Further questions were put in the House of Commons this afternoon concerning the visit of Bolshevist delegates to the General Council of the British Trade Union Congress; for Conservative feeling is strongly pronounced in this matter. It is recognised that the visit has a sinister purpose behind it, since it really means the beginning of an attempt to destroy the trade unions. The Bolsheviks desire to secure the formation of an Anglo-Russian Committee to work for the establishment of a trade union gathering in Moscow in opposition to the Amsterdam International, which is anti-Communistic. If the Soviet can succeed in bringing about such a scheme, it will have made a great advance towards its declared aim—the destruction of the trade union system in Europe.

French Finance.

The proposal of the French Finance Minister in regard to a forced loan was much discussed among members of Parliament to

NORTHERN ELECTIONS.

TEN NATIONALISTS AND THREE LABOUR MEN RETURNED.

THE INDEPENDENT UNIONISTS

AN ANALYSIS OF THE VOTING: UNIONISTS' BIG POLL.

THE final returns of the Northern elections, which were declared yesterday, show that the total strength of Sir James Craig's party has fallen from 40 to 32 as the result of a new group which has been formed in the Unionist ranks and the success of the Labour Party. Four seats were lost to Independents, one to an Unpurchased Tenant, and three to Labour.

The Republicans lost four seats to the Nationalists, who have ten members in the new Parliament against six in the old. If the Nationalists take their seats, they may be alone in opposition on major policy, because the Independents, and quite possibly the Labour Party, will support the Government on the boundary question and imperial matters.

All the Cabinet Ministers were returned, but the Government will have to fill two Under-Secretaryships—namely, the Parliamentary Secretary to the Ministry for Home Affairs (in place of Mr. Megaw, who was defeated), and the Parliamentary Secretary to the Ministry of Education and Commerce (in place of Mr. R. J. McKeown, who did not seek re-election). They will also have to appoint a Junior Whip in place of Mr. Harry Burn.

One feature of the elections is the increase in the Unionist poll in Tyrone-Fermanagh, compared with the figures for 1921:—

	1921.	1925.
Unionists	37,927	40,476
Nationalists and Republicans	45,826	42,263

In Londonderry the Unionist majority over the combined Nationalist and Republican vote was 7,960—an increase of 1,284 over 1921.

The new Parliament will meet on Tuesday, the 14th inst.

The following is a digest of the voting, calculated on the "first preference" figures:—

Official Unionists	210,834
Independent Unionists	34,816
Nationalists	91,684
Republicans	20,685
Labour	18,123
Unpurchased Tenants	4,216
Town Tenants	3,329
	383,866

Adding together Official and Independent Unionists, on the one hand, and Nationalists and Republicans on the other, we get the following results:—

Total Unionist Vote	245,650
Total Anti-Partition Vote	112,369
Doubtful	25,659

The figures for the Official Unionists are interesting from the point of view of proportional representation, as the following calculation shows:—

Total Votes cast	383,668
Total Number of Seats	48

1 Seat = **9,591 votes.**

The total official vote was 210,834, and the total number of official seats was 22, which, multiplied by 9,591, gives 211,002—or just 168 votes more than those actually polled.

RESULTS AT A GLANCE.

	Old House.	New House.
Official Unionists	40	32
Independent Unionists	—	4
Nationalists	6	10
Republicans	6	2
Labour	—	3
Unpurchased Tenants	—	1
Total	52	52

HOW THE VOTES WERE CAST.

NORTHERN ELECTION RESULTS.

The names of the elected candidates are given in black type. Where two sets of figures are given the first gives the number of the first preference votes and the second column the final count.

S—TH BELFAST (4 Seats)—Quota 5813.

Col. Woods (Ind. U.)		5,814
*Rt. Hon. T. Moles (U.)	4,291	5,573
*Rt. Hon. H. M. Pollock (U.)	3,176	5,710
A. Flack, B.L. (U.)	3,330	5,573
J. Agill (Town Tenants)	1,707	2,291
*Sir C. M'Cullagh (U.)		

[The first two members were elected on the first count. Sir Crawford M'Cullagh was eliminated before the last count, and Mr. Black was elected, although he did not receive the quota.]

WEST BELFAST (4 Seats)—Quota 9097.

*Joseph Devlin (Nat.)	9,599	11,071
*Col. Woods (Ind. U.)	8,371	10,457
*Sir Robert Lynn (U.)	2,869	10,345
W. M'Mullan (Lab.)	4,808	6,515
*Harry Burn (U.)	3,146	4,545
J. M'Conville (R.)	3,133	3,623
Robert Dickson (U.)		

[Only Mr. Devlin obtained the quota on the first count.]

EAST BELFAST (4 Seats)—Quota 6825.

J. Beattie (Lab.)		5,230
*Capt. H. Dixon (U.)	5,907	5,908
J. Gyle (Ind. U.)	5,744	6,841
*Sir D. Bates (U.)	1,900	2,898
*Thompson Donald (U.)	1,142	1,698
*J. A. Duff (U.)		

NORTH BELFAST (4 Seats)—Quota 6730.

Thomas Henderson (Ind. U.)		10,306
*William Grant (U.)	6,610	7,534
Samuel Kyle (Lab.)	5,916	7,459
*Lloyd Campbell (U.)	5,421	7,028
Alderman Nixon (U.)	4,068	6,020
H. T. Whitaker (U.)	1,276	1,481
[Mr. Henderson was the only candidate elected on the first count.]		

COUNTY ANTRIM (7 Seats)—Quota 8876.

*J. Milne Barbour (U.)		13,486
*Hugh O'Neill (U.)		12,882
*T. S. M'Allister (Nat.)	7,341	11,853
*R. Crawford (U.)	6,522	9,789
*Geo. B. Hanna (U.)		
George Henderson (Unbought Tenants)	4,216	8,712
*J. F. Gordon (U.)	3,518	9,552
*R. D. Megaw (U.)	4,395	6,469

ARMAGH (4 Seats)—Quota 9,589.

*R. [illegible] (U.)		15,069
*R. D. Shillington (U.)		10,878
*E. Donnelly (R.)		9,838
J. H. Collins (Nat.)		9,595
*J. D. Nugent (Nat.)		5,116

FERMANAGH AND TYRONE (8 Seats)—Quota 9192.

E. Donnelly (Nat.)		12,068
*E. M. Archdale (U.)		11,884
Rowley Elliott (U.)		10,715
*W. T. Miller (U.)	9,191	9,993
*Cahir Healy (Nat.)	8,934	11,868
*J. Cooper (U.)	8,257	10,929
*T. J. S. Harbison (Nat.)	6,584	9,337
*J. McHugh (Nat.)	4,483	4,940
T. Larkin (R.)	1,652	1,713
*S. O'Mahoney (R.)		

LONDONDERRY (5 Seats)—Quota 8201.

George Leeke (Nat.)		12,671
*Sir Robert Anderson (U.)		8,884
*J. M. Mark (U.)	8,261	11,069
Mrs. Chichester (U.)	1,973	1,194
Basil McGucken (Nat.)	5,546	5,786
C. MacWhinney (R.)		

[The first three candidates were elected on the first count. Mr. McGucken did not obtain the quota, as few of the Unionist votes were transferable.]

*Signifies Members in the old Parliament.

GAINS AND LOSSES.

FROM OUR OWN CORRESPONDENT.
BELFAST.

The Government Party, who held fourteen of the sixteen Belfast seats in the last Parliament, have lost six—three going to Labour and three to Independent Unionist candidates. The latter, who represent no definite organisations, support Sir James Craig's policy in regard to the boundary, and Imperial matters, but are opposed to the Government on questions of internal policy, such as temperance and housing.

In North Belfast the Government lost one seat to an Independent Unionist, and one to a Labour candidate.

In South Belfast the Government lost one seat to an Independent Unionist.

In East Belfast the Government lost one seat to an Independent Unionist, and one to Labour.

In West Belfast the Government lost one seat to Labour, Mr. Harry Burn, Junior Whip of the Unionist Party, and a former member of the Imperial Parliament, was defeated. It is expected that Colonel Woods will elect to sit for the South Division, and in that event there will be a bye-election in West Belfast.

In County Antrim the Government lost one seat to the Unbought Tenants' candidate.

In County Armagh, the Government retained the two seats which it held in the last Parliament, a Republican and a Nationalist got the other two seats. No change.

In Derry two seats, one in the County and one in the City (five seats) the three Government candidates were successful. One of these is Mrs. Chichester, the only lady member of the new House of Commons.

In Tyrone and Fermanagh (eight seats) the four official Unionists and four Nationalists were returned.

JOYBELLS IN DERRY.

The counting in the Londonderry City and County concluded yesterday afternoon. As the result was made known the Derry Cathedral joybells proclaimed to the citizens the Unionist triumph. The three Unionist candidates had ample margins above the quota, while only one Nationalist got the quota. A significant feature is the fact that the Unionist majority over the combined Nationalist and Republican vote in this election is 7,960, which represents an increase of 1,284 in the majority, compared with the election in 1921, when the Unionist majority over the combined Republican and Nationalist vote was 6,712.

A large crowd awaited the result outside the Courthouse, from the steps of which Mr. Mark congratulated the Unionists on their great victory. They had proved that Derry was still true to the old cause.

Sir Robert Anderson was carried shoulder-high to the Unionist headquarters, where he expressed pleasure that Derry had shown in such a magnificent manner that it stood where it always stood and was determined to hold its position within the Northern area. It was a matter for congratulation that the loyalists had succeeded, not only in returning their three candidates, but in increasing their majority which they secured four years ago by over 1,200. Cheers were given for the loyalist candidates and Sir James Craig.

When Mr. MacWhinney was leaving the Courthouse he was greeted with cheers and shouts of "Up, the rebels."

The Nationalists held a meeting in St. Columb's Hall, and speeches were delivered by Mr. Leeke and Mr. McGrechan, both of whom expressed pleasure at the Nationalist success.

MR. J. DEVLIN'S VICTORY.

GREAT DEMONSTRATION IN BELFAST.

NEW MEMBER'S PLEA FOR GOOD-WILL.

FROM A SPECIAL CORRESPONDENT.
BELFAST, Monday Night.

The great victory of the united Nationalist forces of West Belfast was celebrated to-night, amidst scenes of great enthusiasm. The proceedings took the form of a torch-light procession throughout the area of the old Division of West Belfast. Nothing like to-night's demonstration has been witnessed in the city, even in the days of Mr. Devlin's early triumphs.

It was announced that the procession would start at eight o'clock, but for an hour and a-half before that time crowds assembled and there was also considerable stir along the Falls road and other thoroughfares. In one division all the streets were decorated on a pretty lavish scale with orange and green. Electrically illuminated arches and scrolls were a feature, while most of the houses along the south of the procession were also illuminated and decorated. Huge bonfires burned in all parts of the Nationalist areas; some of them being so great that the flames rose twenty feet or more and lighted up a wide area. Six bands took part in the procession, and when it reached Royal avenue it could not have numbered less than eighty thousand people. It passed through the leading streets to the accompaniment of deafening cheers, which were joined in by the crowds who lined the footpaths, apparently without distinction of creed or class.

MR. DEVLIN'S THANKS.

The proceedings concluded in Smithfield square, where Mr. Joseph Devlin thanked the people for their wonderful support.

Councillor Martin Hopkins, who presided congratulated Mr. Devlin on his magnificent victory. He hoped that in a short time he would take his place in the Northern House of Commons as their leader. On that day they would turn out in their thousands and bring him to the Parliament House.

Mr. Devlin, M.P., on rising to speak, was greeted with cheers that lasted for some time. He said that from the very depths of his nature, with all the force and earnestness at his command, he desired to thank his own kind and generous and loyal people in West Belfast for that magnificent welcome, and for the unprecedented vote by which they had placed him, not only at the top of the poll, but miles ahead of every other candidate, whatever be his political hue. Once more in that historic constituency they had given irrefragable proof of the unbreakable solidarity of the Nationalist forces—a solidarity that gave heart and responsibility in the fight for the common weal. "I stand now," said Mr. Devlin, "where I stood when I commenced as a representative of my own people. It is for them I will work, and with them I will take my stand to the end."

The most striking and dramatic thing that had happened in the last half-century, he said, was the new gesture of the people on the Shankill road and Sandy row. In many respects, the people in those districts are very like our own people. They are not dissimilar in many of their feelings and thoughts and ideas. Unfortunately, for generations they have been kept apart from us, and the most blessed work that could be done now would be to bring them together and bury sectarian feuds and bitterness.

PROTESTANT VOTERS THANKED.

The time had come, continued Mr. Devlin, for men of every creed and class to join hands in working for all those desirable ends that would help to advance their common interests. His grateful thanks were due to many of the professional and commercial men in the city who were among the five thousand Protestant voters whose suffrages he had received. He had never considered it the duty of a public representative to create any conflict of interests between the heads of industry and those whose energy and activity and intellect were essential factors in the co-operation that ensured success. He had always held—and he now felt more convinced than ever—that the better paid and the better housed and the more comfortably situated the working classes were the better it was for the stability of industry. He was equally convinced that the more stable industry was the better it would be for the working classes.

Once again I am returning amongst you to be your standard-bearer in the fight, your champion when my services are needed, the advocate and protagonist of all those great purposes which tend towards the happiness, the health, the comfort, the progress and the prosperity of those who to-day have given me a new mandate in the old cause. It is to me a joy and a pride to face my constituents and to find in your warm-hearted cheers and in your friendly faces fresh proofs that you have still faith in me, and faith in all those great principles and purposes for which I have striven during the whole of my public career. Again I thank you for this crowning welcome to-night.

Mr. P. O'Neill, M.P., Down, and Mr. F. S. McAllister, M.P. for Antrim, also spoke. They congratulated Mr. Devlin on his victory.

MESSAGES OF CONGRATULATION.

Among many messages of congratulation Mr. Devlin has received telegrams from Mr. John Dillon, Mr. T. P. O'Connor, M.P.; Captain Redmond, Mr. Alfred Byrne, T.D.; Right Hon. A. M. Carlisle. A great many telegrams were received from Dublin, Cork, and other cities and towns in the Free State.

THE WHISKEY FUSION.

SHAREHOLDERS' FORMS OF ACCEPTANCE.

FROM OUR OWN CORRESPONDENT.
GLASGOW, April 6.

The Boards of Buchanan-Dewar and John Walker and Sons have made arrangements with the Distillers' Company whereby, if any holder of Ordinary shares in their companies who had accepted the offer of the Distillers' Company desires to sell his shares in Buchanan-Dewar or John Walker and Sons before the exchange is completed, he may do so, provided that the deed of transfer, when lodged for registration, is accompanied by an undated acceptance of the offer of the Distillers' Company, duly signed by the purchaser.

Such form of acceptance can be obtained at the registered offices of Buchanan-Dewar and John Walker, both of which are in London

CAPITAL LEVY IN FRANCE.

VOLUNTARY PLAN PROPOSED.

"NO COMPULSION UNLESS ——"

4 PER CENT. INTEREST TO BE OFFERED.

PARIS, Monday.

The Cabinet met to-day both morning and evening, and discussed the proposals for dealing with the financial situation, which, after approval by another Cabinet meeting to-morrow morning, will be laid before the Chamber to-morrow afternoon.

Though it is not yet definitely known what form these proposals will take, it is believed that M. de Monzie intends, in the first instance, to tell the country the truth—which, in itself, will be a novelty all too long delayed.

He will then propose a voluntary capital levy. Frenchmen will be invited to hand over to the State one-tenth of their capital in whatever form they prefer — cash, Government securities, Treasury and National Defence Bonds, and so forth—in return for an annual interest of 4 per cent.

Subscribers may be assessed upon their income tax returns, or may make a declaration. No one will be compelled to subscribe to this loan, but it is given to be understood that if the money required is not forthcoming voluntarily, means will be taken to extract it by force.

It will be interesting to see what reception is given to any such proposal of a voluntary loan. There are those who believe that the public will be more willing to accept something which can be represented as *beau geste* for the salvation of the country than any form of increased ordinary taxation. But obviously 4 per cent. is a low rate of interest when it is considered that the return on the last loan was 8.6 per cent.

In order that a "patriotic" investment of this kind may be a success, the Government which proposes it must possess a high degree of public confidence, and the whole question is whether with the present Government the necessary amount of confidence will be forthcoming.

It must be admitted that the results of previous ventures of the kind which have been tried since the revolution have not been particularly encouraging.—*The Times* Correspondent.

SUMMER TIME.

TO START IN IRELAND ON APRIL 19th.

In accordance with the provisions of the "Summer Time Act," 1925, "summer time" will begin in the Free State on Saturday midnight, 19th April, the date already fixed by the Parliaments of Great Britain and Northern Ireland.

In France "daylight saving time" has been in operation since the 4th inst.

AMERICAN MARKETS.

SUDDEN BURST OF ACTIVITY.

NEW YORK, Monday.

After a heavy slump and sluggish periods last week, the markets to-day suddenly broke out into fresh activities. Wheat jumped 4 cents a bushel, May wheat closing firm at 146; while stocks were similarly strong, Nash Motors soaring 20 points and bullish demonstrations taking place in Oil Shares.

Considerable public buying developed, the total shares approximating one and a quarter million dollars.

FATHER AND SON DROWNED.

ACCIDENT ON DONEGAL COAST.

An accident, resulting in the loss of two lives, occurred in Dunfanaghy Bay, County Donegal, on Saturday evening.

Alexander Dinsmore, a Horbliead fisherman, and his son went in a frail curragh to an English drifter for coal, and were watched by Dinsmore's daughter from a window of their house.

When the returning curragh was nearing the shore the son was seen to throw the coal overboard. Immediately afterwards the boat was swamped, and the occupants fell into the water.

The girl screamed for help, and man and boy were seen swimming towards the shore by the agonised girl and her mother.

Boats were hurried to the rescue, but before they were reached father and son sank. The bodies were picked up later in comparatively shallow water. Mrs. Dinsmore is left with a large young family.

It is the habit of fishermen along the Donegal coast to get coal from English drifters. The elder Dinsmore was a well-known boatman.

IRISH FREE STATE IMPORT DUTIES.

QUESTION IN THE COMMONS.

In the House of Commons yesterday, Sir John Ganzoni asked the Prime Minister if he was aware of the movement in the Irish Free State in favour of putting a duty on imported British machinery and goods, and whether he would take steps to protect British manufactures and the thousands of workers in these industries if these duties are imposed.

Mr. Baldwin—As regards the first part of the question, I have no information, and as regards the second, I am afraid that I cannot answer a hypothetical question.

DUBLIN POLICE FORCE

AMALGAMATED WITH CIVIC GUARD.

CHANGES IN HIGHER RANKS.

Having been merged with the Civic Guard, the Dublin Metropolitan Police Force, as such, no longer exists. The familiar description applied to city police—the D.M.P.—was officially extinguished on Friday last, and the new combination will be known as the Civic Guard.

General O'Duffy has been appointed Chief Commissioner of the amalgamated forces, and in the Dublin area the principal changes and promotions are: Major-General W. R. E. Murphy to be Deputy Commissioner; Superintendent George Willoughby, M.A., T.C.D., and Colonel E. Broy (formerly Secretary to the Chief Commissioner, D.M.P.) to be Chief Superintendents; and Inspector N. McFeely to be Superintendent.

Approximately 1,200 officers and men of the Dublin Metropolitan Police, including about 400 members of the pre-Treaty Force, have passed into the Civic Guard. None of those men who are at present serving in the city can be transferred for duty to the country without their consent, but new members of the force will be available for service in any part of the Free State.

Minor details with regard to uniform, etc., are under consideration.

TRAMCAR OUT OF CONTROL.

TWENTY PERSONS INJURED.

An alarming tramway accident, by which twenty persons were injured, occurred at Rochdale yesterday afternoon.

A Rochdale Corporation single-decker car ascending John street, an exceptionally steep gradient, collided with a heavy motor lorry, and the force of the impact smashed the front of the tramcar, knocking the control out of the driver's hand and throwing the driver into the street.

The tramcar then ran with tremendous speed down the hill, and crashed into the Co-operative Society's store at the bottom, smashing all the glass of the car and splintering most of its woodwork.

Eighteen passengers, the driver of the tramcar and the driver of the motor lorry were injured and taken to Rochdale Infirmary in ambulance carriages.

Eleven of the injured were detained, and the remainder, after treatment, were allowed to go home.

This is the third runaway tramcar accident on the John street gradient, the previous accidents being attended by fatal results.

OVERTURNED MOTOR 'BUS.

PASSENGERS THROWN INTO HEDGE.

A fourteen-seater saloon motor bus belonging to Dedham, Essex, yesterday overturned on the Harwich road at Ardleigh, a few miles from Colchester, and five of its seven passengers received injuries.

The accident occurred through the bus and a motor car coming into collision as the latter endeavoured to pass the bus. The body of the bus left the chassis and fell into a hedge.

Miss Barnard, of Dedham, sustained a fractured collar bone, and two men and two boys received cuts which necessitated medical attention

AIR MAIL DELAYED.

FORCED LANDING NINE MILES FROM BELFAST.

Yesterday morning, owing to heavy fog on the coast, the pilot of the aeroplane of the Northern Air Service, Ltd., carrying mails and newspapers from England to Malone Aerodrome, Belfast, was unable to locate his destination, and made a landing at Knockmore, nine miles from Belfast.

The pilot conveyed his parcels to Belfast by motor car, subsequently returning for the aeroplane, which he flew to Belfast.

THE KING'S TOUR.

QUEEN WELCOMED AT SYRACUSE

SYRACUSE, Monday.

This afternoon the Royal yachts Victoria and Albert, escorted by a British destroyer, moored here. Queen Mary and her suite afterwards had a walk in the town, which had been decorated in honour of the Royal visit. Her Majesty was very cordially received by the population. She visited nearly every part of the town on foot, stopping for a short time in the Piazza del Duomo and at the Fountain of Arethusa, where the citizens made a demonstration in her honour.

Subsequently the Queen descended the long marble staircase known as Jacob's Ladder, passing through the Forum Italico to the offices of the Harbour Master, where she boarded the launch and returned to the Royal yacht, while the crowd along the Forum cheered enthusiastically. The Royal yacht is anchored before the famous Fountain of Arethusa. The weather is perfect.—(Reuter.)

PRINCE OF WALES IN SIERRA LEONE.

ENTHUSIASTIC NATIVES

FREETOWN, April 6.

The Repulse anchored a mile off Freetown in the early hours of the morning. The sultry weather promised a strenuous day for the Prince, who, however, welcomed the chance of staying ashore for the night, when he will be the guest of the Governor.

The harbour was a pretty sight, the whole of the main street of the town, which was smothered in flags, being thronged with patient crowds, who had been waiting for hours in serried ranks silently gazing at the gaily beflagged Repulse.

At ten o'clock the Prince landed, amid intense enthusiasm, and, after receiving an address from the Legislative Council, proceeded to review a gathering of dignified native chiefs. Amid cries of "King Pikkin, King Pikkin" (the King's baby son), from thousands of broadly smiling natives, he decorated many of the chiefs with the King's Medal, and then read an address, which was interpreted, in a clear voice.

At the conclusion the Prince turned, congratulated the interpreter and shook hands with him. At this a great yell of enthusiasm went up, which the Prince, evidently in the best of spirits, acknowledged.

One of the outstanding features of this tour, of which the complexion of ex-Service men, was the Prince's reception at Bathurst and of whom a large number paraded at Bathurst and Freetown. They were a fine upstanding body, smartly turned out, and the Prince detained each man, to the number of 200, in a brief conversation. His Royal Highness was particularly interested in a native band playing on banjoleez, a sort of zither from which the tones are provided by gourds filled with varying amounts of water.

In the afternoon the Prince fulfilled a further continuous round of engagements. At the Government garden party he witnessed an exhibition of dancing and singing by a number of small black girls, and was highly amused at the sudden flight of the performers on the command for dismissal.

Afterwards he opened a school which is to be mainly devoted to the study of chemistry. In company with the Principal of the school the Royal visitor carried out experiments with various instruments in the laboratory. Finally he mixed hydrogen and oxygen gas and applied a match, the result being a loud explosion. The visit concluded amidst rounds of laughter.

LATE NEWS.

FREEMASONRY IN IRELAND.

THE BI-CENTENARY CELEBRATIONS.

A Correspondent writes in *The Times*:—Irish Freemasons are evincing keen interest in the arrangements that are being made to celebrate the bi-centenary of the foundation of the Grand Lodge of Ireland, of which the earliest record is 1725—eight years after the formation of the Grand Lodge of England. It has been decided to devote June 4th and 5th to the functions in Dublin, at which will be present, not only representatives of Lodges from all the provinces of Ireland, but also representatives from the Grand Lodges of England and Scotland and from the Masonic jurisdictions overseas with which the Grand Lodge of Ireland is in fraternal communion.

The bi-centenary celebrations will be inaugurated with a special Service of Thanksgiving in St. Patrick's Cathedral, with the kind permission of the Dean and Chapter.

Exactly when Freemasonry was introduced into Ireland will probably now never be ascertained. That painstaking and accurate Masonic historian, the late Dr. Chetwode Crawley, has shown that the craft was well known at Trinity College, Dublin, in 1688; but the first documentary evidence of the existence of a Grand Lodge in Ireland is contained in a paragraph in the "Dublin Weekly Journal" of June 26th, 1725, which contains an account of the installation of Lord Rosse as Grand Master of Ireland two days previously. He was, however, not the first to occupy that position; for the report states that the Grand Master—a predecessor in the office—presided. Lord Rosse was installed and invested, presumably by his predecessor, with "the gold trowel and the black ribbon about his neck." What happened between then and 1730 is not known; but Lord Rosse still held the Grand Mastership in the latter year, and it is interesting to note that his town house occupied the site in Dublin on which the Freemasons' Hall now stands. That interesting character, Thomas Griffith, the actor, who was appointed Grand Secretary in 1725—or earlier—also held that office in 1730.

Lord Rosse, it must be admitted, did not cast lustre upon Freemasonry. It need only be said that he was an intimate friend of Philip, Duke of Wharton, who forced himself upon English Freemasonry as Grand Master in 1722, and that the twain were founders of Hell Fire Clubs. But from 1731 Ireland has a noble roll of Grand and Deputy Grand Masters, Wardens, and other officers, in which such names as Wellesley (Mornington) Leinster, Annesley, Drogheda, Abercorn, and others well-known in the annals of statecraft frequently appear. The present Grand Master, Richard, sixth Earl of Donoughmore, whose name also figures among the past Grand Wardens of England, has held the presidential chair since 1913, when he succeeded the first and second Dukes of Abercorn, who between them had held the high office from 1875 to 1913.

HEALTH MINISTER AND HOUSING

Mr. Neville Chamberlain, Minister of Health, in a message printed in to-day's *Times* Housing and Building Supplement, says:—Our social conscience no longer needs to be awakened to the unsatisfactory housing conditions in this country. The public now only need to be told how they can be made better, what means are already available, and what developments are possible. If, as I hope, your Supplement stirs up further constructive effort to help us on our way, it will have proved itself invaluable.

THE COAL INDUSTRY.

The *Morning Post*, referring to the closing down of several collieries and the coal outlook, says:—Those who are interested in coal may find comfort in the statement that the Germans have discovered a means of extracting oil from coal to the extent of 93 per cent. of the coal treated. If this becomes a commercial proposition it might change the face of the coal industry and give a new value to our greatest mineral asset, which, at the moment, is becoming rather a liability. The march of science never stops, and the chemist may yet save the miner from himself. That, however, is problematical and in the realm of the future. The present position is that our coalfields are rapidly becoming uneconomic, and, coal being one of our chief national assets, the result must be extremely serious for this country.

THE FLOODED MINE.

BARRIER PIERCED BY HEWER'S PICK.

The work of pumping the water from the flooded Montagu Pit at Scotswood, where 38 men are entombed, is proceeding steadily. It was officially stated yesterday that there was no immediate prospect of the bodies being reached.

Joseph Robinson, deputy overman, gave yesterday, for the first time, an account of the beginning of the disaster. He says that a hewer shouted that he had "holed in." Robinson proceeded to the spot and found a slight "bleeding" in the coal face. He was about to drill the coal, to test for thickness, when there was a loud report, and he realised that the water had broken through. Robinson saw to the safety of the others, and himself narrowly escaped.

THE EARL OF YPRES.

The Earl of Ypres continues to make satisfactory progress.

SHANNON BILL.

POWERS TO ACQUIRE LAND.

BARROW DRAINAGE.

DATE OF THE BUDGET.

FROM OUR POLITICAL CORRESPONDENT.

On Friday last, by virtue of its acceptance of Mr. McGilligan's motion, the Irish Free State Parliament approved, in principle, the Siemens-Schuckert proposals for the hydro-electric exploitation of the River Shannon. The resolution authorised the Minister of Industry and Commerce to introduce, at the earliest possible date, the legislation necessary to enable the German firm's proposals to be put into effect without delay.

This legislation will take the form of two or three separate and distinct measures. The first already has been drafted by the Minister, and will, I am informed, be introduced on, or immediately after, the 22nd of April, the date on which the Dail re-assembles. It is not an unusually lengthy or comprehensive measure. One of its foremost provisions empowers the Government to direct the course of the Shannon in whatever manner it may think fit for the purpose of the Siemens-Schuckert proposals.

Another provision of the bill grants power to the Minister to acquire lands compulsorily, while a further clause is devoted entirely to the question of compensation. The final draft of the measure, as submitted to the Cabinet, follows substantially on these lines.

EFFECT OF THE BILL.

In effect, the simple purpose of the bill is to commit the State to the Shannon undertaking. Mr. McGilligan will ask leave to introduce the bill almost immediately after the House reassembles. It seems to be assured of a comparatively easy passage through the two Houses. In the Dail opposition, it may be taken, will be confined to the Independent benches. The deputies of the Farmers' Party, having formally protested against the Government's haste in the matter, are now, I understand, ready to support the "necessary legislation."

It was Mr. McGilligan's original intention that the text of the new bill should be in the hands of deputies before the Easter adjournment, but that intention he appears not to have persisted in, since any such course was likely to have been unacceptable to the House as a whole.

The second of the Shannon Bills is not likely to be forthcoming until several months have elapsed since the passage of the first bill.

A BOARD OF CONTROL.

The second measure, I understand, will deal principally with the matter of organisation, providing among other things, for the construction of a Board of Control. This bill will disclose the extent of the Government's control over the undertaking. Meanwhile, however, the Dail will find enough in the first of the Shannon bills to occupy a very considerable part of its time during the next two or three months.

THE BUDGET.

Apart from the introduction of the Shannon measure, there is also Mr. Blythe's Budget to be considered. The Budget, as the President announced some time ago, will be introduced on the 22nd of April, the date on which the House re-assembles. The Minister of Finance will ask the House to pass the resolutions on the date of their introduction, in order to ensure that there shall be no evasion of new duties. An opportunity for a full debate on the resolutions will be given on the report stage, about a week later.

BARROW DRAINAGE.

In addition to receiving the Budget and the Shannon Bill, the House may also be asked to consider an expert's report on the scheme for the drainage of the Barrow. During the recent by-elections the Minister of Industry and Commerce mentioned that work will be begun on this scheme early in the summer of this year. For some time past, one of the four European experts appointed to examine the Shannon scheme has been investigating the proposals for the drainage of the Barrow.

When the four experts had completed their work with reference to the Shannon, M. Borgquist, of Switzerland, was entrusted with the task of preparing a report on the Barrow scheme. M. Borgquist, I am informed, has completed his investigation, and left for Switzerland on Friday, having presented his report to the Government. The report, it is understood, may be submitted before the end of the present month.

ANOTHER REDUCTION.

THE EVER-CHANGING PRICE OF BREAD.

In view of the reduction in the price of bread in Dublin, announced yesterday, it is of interest to indicate the fluctuations in the price of this commodity which have occurred since 1920.

During 1921 the price fell steadily, and in October, 1923, it had reached 5d. per 2lb. loaf (delivered). In July of last year it began to rise again, and in February last stood at 6d. Yesterday it went back to the figure of last November—5½d.

1920—Oct.	18	8½d.
1921—Jan.	3	8½d.
" Jan.	24	8d.
" Feb.	14	7½d.
" Feb.	28	7½d.
" June	6	7½d.
" Aug.	27	7d.
" Sept.	19	6½d.
" Oct.	10	6½d.
" Oct.	31	6d.
" Nov.	14	5½d.
" Nov.	21	5½d.
" Dec.	5	5½d.
1922—Sept.	25	5d.
1923—Oct.	1	5½d.
1924—July	28	5½d.
" Sept.	21	5½d.
" Nov.	3	6d.
1925—Feb.	2	6½d.
" April	6	5½d.

THE RECORDER OF MANCHESTER

A very interesting point, says *The Times* Political Correspondent, which may be mentioned in the House of Commons, has arisen out of the appointment of Mr. Greaves-Lord, K.C., M.P., to be Recorder of Manchester. In the ordinary way this would be an office of profit under the Crown, which would require that the holder should seek re-election to the House of Commons. Under a clause of the 1919 Act there seems to be no doubt that he is exempt from re-election, but the Act was not intended for appointments of this kind. The spirit of the law seems, therefore, to call for a by-election, while the letter of the law is against it.

TO-DAY'S INDEX.

	Page
LEADING ARTICLES:	
The Northern Elections	6
A River Treaty	6
Philosophical Studies	6
The Cost of Crime	6
GENERAL:	
Broadcasting Programme	9
Capital Levy in France	7
Dublin, Belfast and the Provinces	7
Dublin Police Force	7
Freemasonry in Ireland	8
Imperial Parliament	7
Motor Notes	9
Mr. Devlin's Victory	7
Northern Elections	6
Prince of Wales in Sierra Leone	7
Summer Time	7
The Boss Fish Himself	8
Tramcar Out of Control	7
The Immortal Patient	8
U.S. Markets	8
Waterford Fire Scenes	5
LETTERS TO THE EDITOR:	
The Revival of Industry	5
The Fisheries Bill	5
Collection of Income Tax	5
FINANCIAL NEWS	11-5
MARKET REPORTS	10-4
SPORTING NEWS	10-4

POLLING DAY SCENES.

MR. HARBISON'S TRIBUTE TO CONSTABULARY.

FROM OUR OWN CORRESPONDENT.
OMAGH, Monday.

The counting of the votes in the Fermanagh-Tyrone contest resulted in the return of four official Unionist candidates and four official Nationalists.

The Unionists polled over 40,000 votes as against over 36,000 polled for the Nationalists, a majority of over 4,000, but about 1,800 fewer than the combined poll of the Republicans and Nationalists.

At the last election for the Northern Government, the Nationalists and the Republicans polled 45,826 and the Unionists 37,927, giving the Nationalists and Republicans a majority of 7,899.

The result of the count has been received with much satisfaction by the Unionists.

In proposing a vote of thanks to Colonel Irvine, the returning officer, Mr. T. J. S. Harbison spoke of the efficiency with which the election had been conducted, but said that there was one thing to which he must call attention—that was the disposition of the polling stations, which had been placed in such places as made it almost impossible for the Nationalists to reach the poll.

Arising out of the disposition of the polling stations there had been one or two regrettable incidents on polling day. At Coagh one of the returning officers' officials and two of the Nationalists' agents were attacked on leaving the polling booth, and violently beaten, and the driver of the car was seriously injured. He must pay a tribute to the Constabulary, who did their duty like men, and he thanked the District Inspector for sending a sufficient police force to cope with the situation.

It was not, however, until the police had fired three volleys over the heads of the attackers that they dispersed, and the agents had to travel to their homes by a circuitous route.

Another incident occurred at the polling booth at Bush, where the Coalisland people had to poll.

He hoped that at the next election they would get fair play. The incidents to which he referred were in no way concerned with the presiding officer.

Mr. W. E. Orr, on behalf of the Unionist candidate, seconded the vote of thanks. He said that he had not heard of the incidents referred to by Mr. Harbison, but he thought that they must have arisen through personal feeling, and not from party feeling. The election had demonstrated that the people of the North could fight out their differences without leaving any rancour or political bitterness behind.

Mr. John Coleman, agent for the Republican candidates, said that he could assure them that the Republican party would carry on the fight, although it might be hard and tedious.

Colonel Irvine returned thanks.

NORTHERN ELECTIONS AT A GLANCE.

Names of the elected candidates are given in black type.

Constituencies and Number of Seats.	Unionists.		Nationalists.	Republicans.	Independents and Other Parties.
Armagh (4).	*R. Best.	*R. D. Shillington.	*J. D. Nugent. J. H. Collins.	E. Donnelly.	
Antrim (7).	*J. Milne Barbour. *J. F. Gordon. *R. D. Megaw.	*R. Crawford. *G. B. Hanna. *Hon. R. W. H. O'Neill.	T. S. McAllister.		G. Henderson (U.T.).
North Belfast (4).	*Lloyd Campbell. J. W. Nixon.	*W. Grant. H. T. Whitaker.			S. Kyle (Lab.). T. Henderson (U.U.).
South Belfast (4).	A. Black. *T. Moles.	*Sir C. McCullagh. *H. M. Pollock.			P. J. Woods (U.U.). W. Magill (T.T

IMPERIAL PARLIAMENT.

SCOTTISH VOTES.

A "MELANCHOLY BUSINESS."

KING ALFRED'S LEGS.

FROM OUR PARLIAMENTARY CORRESPONDENT.
WESTMINSTER, Monday.

There was quite a good attendance in the House of Commons this afternoon, and the Strangers' Gallery held more visitors than on any previous occasion this session.

Mr. Saklatvala, the Communist representative for Battersea, asked whether there had been any arrests in connection with the arrival of Lord Balfour at Jaffa. Mr. Ormsby-Gore said that sixteen members of a small Communist group had been arrested for action likely to cause a breach of the peace. Mr. Saklatvala desired to know whether the Government could not devise a better plan for introducing British civilisation without the use of prison cells or bombs. Mr. Ormsby-Gore pointed out that the Communists issued inflammatory attacks on Lord Balfour of the most insulting nature, whereupon the Communist member asked if Mr. Gore would not do the same if an Arab chief came here to dictate how he should live. This curious little scene passed in silence.

KING ALFRED.

Much laughter was brought about by a question put by Mr Sandeman concerning a picture of King Alfred in a committee room, which had an irritating effect upon members owing to an apparent deformity of the legs. Mr. Locker-Lampson said that he had seen the picture, and was not aware of the effect on members. Mr. Sandeman asked him to contemplate it for five minutes and then have the position of the picture altered, or, failing such steps, would he like to go down to posterity with legs on him such as those on King Alfred. Mr. MacQuisten suggested that another picture might be painted, showing the members for Glasgow resisting the invasion of Irishmen in Scotland.

SCOTTISH AGRICULTURE.

Scottish estimates were down for discussion and the English members gave the debating Chamber a wide berth. Either they were not interested in Scottish questions or they professed not to be able to understand the peculiarities of Scottish administration in such matters as sheep-dipping, small holdings, scientific research, and so on.

Even Mr. T. Johnston, the member for Dundee, who might have been expected to show some enthusiasm for Scottish methods, if only for the purpose of proving how much better they did things in Scotland than in England, characterised the discussion as alarming and depressing. Depressing it certainly was—a conclusion endorsed by Mr. Macquisten, who, if there had been a spark of humour in the debate, would have seized upon it at once. The Board of Agriculture vote, said the hon. member for Argyllshire, is a "melancholy business." He doubted whether the Board of Agriculture for Scotland had done as much good as the Highland Society. He was inclined to think that there was too much "spoon feeding," and Scottish agriculture was not likely to be much advanced by young men with theoretical knowledge motoring about the countryside. The Celtic spirit, declared Mr. Macquisten, was opposed to industrialism, as Lord Leverhulme had found out. Lord Leverhulme styled him self "Lord of the Isles," but the people would have nothing to do with him.

In order that many Scottish members who desired to take part in the debate might have a look in, there was, apparently, some arrangement for the limitation of the length of speeches. Front benchmen were given twenty-five minutes, but the rank and file had to be contented with a quarter of an hour each, with the result that many topics suffered from undue compression, and many of the Scottish members regretfully had to bring their remarks to a close before they had really got to the heart of the matters they wished to raise.

DUBLIN THEATRES.

TWO MUSICAL REVUES

Two full "houses" at the Theatre Royal last evening greeted The Melody Boy Revue. The large attendance was doubtless due to the fact that the Gaiety Theatre is closed for the whole of this week. The entertainment differs little, generally speaking, from that with which the Dublin public are fairly familiar in entertainments of this class. This revue consists of twenty-seven scenes, many of them brief, most of them spectacularly attractive. There is a good company of dancing girls who perform some pretty dances. The comic element is supplied by Billy Rutherford and Fred Forbes. R. W. Willey is an admirable dancer; and Elsie Bower, Victoria Miller, Edris Coombs and Dorothy Neville, and the Tiller Girls put in a good deal of work which contributes to the success of the revue.

"Novelties" was well received by large attendances in the Olympia Theatre last night. Norman Donald appeared in a number of rôles where comedy was the principal element, acquitting himself well in his parts, and Little Barney is a good partner. Queenie Forbes is a vivacious artiste who sings and dances well; and the Eight Novelty Girls, in their dancing and choruses, are lively and tuneful. Jack E. Raymond contributes some good songs. Others who contribute to the success of the production include Gladys Jerome, Frankie Dubb, Violet May, Dan Mac and Wynne Stanley, who performs a tambourine dance.

CRIME IN BELFAST.

SOME VERY AUDACIOUS CASES.

Belfast City Commission was opened yesterday, when it was announced by Mr. Justice Wilson, in his address to the Grand Jury, that there were to be dealt with fifty-two bills of indictment, involving forty-nine prisoners. He had looked through the depositions and found that some of the cases—such as those of armed robbery—were serious, and some others very audacious. The list included two cases of armed robbery, two of attempts to rob, one of firearms offence, nine of personation, one of indecent assault, one of uttering counterfeit coin, and one of felonious wounding.

The Age of Elegance is returning, and palates are once more under cultivation. To-day, wherever the good things of life are sought, you will find De Reszke Cigarettes imperiously demanded and proudly brought forth

De Reszke
The Cigarette for the Few

Hand made—Special Packing
DE RESZKE AMERICAN DE LUXE are Hand Made and packed in protective wrapping
Price: 25 for 2/1 50 for 4/2 100 for 8/5
There are also De Reszke American (10 for 9d.), De Reszke Tenor (Hand Made Turkish) and Egyptian Blend

J. MILLHOFF & CO. LTD. 86 PICCADILLY, W1

WATERFORD FIRE SCENES.

OCCUPANTS JUMP FROM BURNING HOUSE.

GIRL FALLS THIRTY FEET.

Exciting scenes were witnessed at a fire which broke out early yesterday morning in the basement of a lodging-house in Henrietta street, Waterford. Some of the occupants, in their haste to escape from the house, jumped from the windows and were injured. A girl who fell thirty feet is in a serious condition. The fire, which did little damage to the house, was easily extinguished.

No. 19 Henrietta street is occupied by Mrs. James Breen, her family, and a number of lodgers. At 5.30 yesterday morning the neighbourhood was alarmed by loud screams, and it was found that there was a fire in the lower portion of the house.

Neighbours quickly gathered, but the occupants of the house, believing that they had been trapped by the fire, became panic-stricken and came to the windows crying for help.

One of the lodgers, Mr. Murphy, and his daughter, aged sixteen, got on the sill of a window on the top floor. A ladder which was brought by some neighbours was too short to reach them, and Mr. Murphy began to tie bed sheets together in order to lower his daughter to the ground.

The girl, apparently, was very much excited. She grasped one of the sheets before it had been fastened to anything in the room and jumped from the window, which was thirty feet above the ground. She struck the footpath heavily, and was seriously injured about the head and body. When taken to the hospital she was unconscious.

Meanwhile, other exciting incidents were witnessed at the back of the house. Mrs. Breen, her son Ivan, aged ten; her two daughters, and several of the lodgers got to the roof through a skylight. They were panic stricken, and the boy, without waiting for a ladder which was being brought up by Mr. Michael Hayes, Coffee House lane, jumped to the roof of a greenhouse underneath. Mrs. Breen followed him, and, the greenhouse roof collapsing under their weight, both fell to the ground and were severely injured. The tendons in Mrs. Breen's leg were cut, and she collapsed from shock.

Afterwards Mrs. Breen, her son, and a lodger, Miss Hicks, were taken to hospital for treatment. Mrs. Breen's daughters, Mr. Murphy, and others of the lodgers escaped by ladders.

When the fire brigade and Civic Guard arrived the fire, which had originated in some waste paper under the stairs, was quickly extinguished.

BRITISH EX-SERVICE MEN.

ALLEGED VICTIMISATION.

A mass meeting of British ex-Service men who are not attached to any organisation was held yesterday in the Metropolitan Hall, Lower Abbey street, Dublin, to refute the statement which Sir Bryan Mahon was declared to have made recently to the effect that no victimisation by the Irish Free State Government was taking place in the case of British ex-Service men.

Mr. Thomas Dalton, who presided, said that he was prepared to prove that victimisation did exist, and there were others who also could do so.

Reference was made to the Committee which was appointed on March 19th last to inquire into the alleged victimisation of British ex-Service men in the Irish Free State. The Committee was condemned on the grounds that it was not impartial and that it was more or less "a Star Chamber inquiry."

Mr. Dalton said that before this Committee was formed he interviewed Captain Harrison, to whom he promised substantial evidence to show that victimisation did exist in Dublin and elsewhere, but on hearing of the *personnel* of the Committee he immediately wrote to Captain Harrison withdrawing his offer. He was very much averse to a Star Chamber affair in Merrion square. He demanded on their behalf that some person or persons representing the unattached ex-Service men should be appointed on that Committee, and that it should sit in public to hear their claims.

Mr. Dalton also stated that, apart from the Free State Government, the charge of victimisation could also be applied to some of their Dublin business firms.

The meeting endorsed a resolution protesting against victimisation, and calling for a fair share of employment, all things being equal, for British ex-Service men. A second resolution was passed stating that the time was ripe for the organisation of British ex-Service men who were not otherwise catered for in the Free State.

BELFAST PERSONATION CHARGES.

ECHO OF OCTOBER ELECTION.

On the ground that there had been a miscarriage of justice when a Belfast grand jury found "no bill" in nine cases of alleged personation at an election on the 29th October last for the West Division of Belfast for the Imperial Parliament, the Attorney-General, as chief law officer of the Crown, has sent forward nine new bills to be considered by the grand jury at the present sitting of the Belfast City Commission.

In his address to the jury yesterday, Mr. Justice Wilson said that it might be that the jury on the last occasion did not examine all the witnesses named on the back of the bills. The duty of a grand jury, he pointed out, was to examine all the witnesses, unless it came to a conclusion that there was a *prima facie* case after examining two or three witnesses.

MONAGHAN INFIRMARY.

ALLEGED NEGLECT OF PATIENTS.

Mr. James Johnston, at the meeting of the County Monaghan Board of Health yesterday, moved that a sworn inquiry should be held in regard to the medical attention given to the late John Hughes after his admission to the Monaghan Infirmary.

It will be remembered that John Hughes was found injured and lying on the road from Castleblayney to Monaghan, and that two men have been returned for trial in connection with his death.

Mr. Johnston said that Dr. Whitla and the matron had stated that Hughes was drunk when admitted. The man was dead when their statement was made. He was admitted at 2.10 and was not seen by a doctor until 10 o'clock.

Mr. O'Callaghan seconded Mr. Johnston's proposal.

The Chairman (Senator O'Rourke) and others pointed out that a sworn inquiry would be costly.

Colonel Madden mentioned the case of a girl who was admitted to the Infirmary suffering from burns who left, without a nurse, to die, with just a glass of water on the table beside her.

The Chairman, and Messrs. T. Toal, J. Johnston, J. T. Finnegan and J. C. Holdcroft were appointed a committee to investigate the matter.

DOCTOR MARTYR TO SCIENCE.

IRISH TIMES FOREIGN SERVICE.
FROM OUR OWN CORRESPONDENT.
BALTIMORE, Monday.

Dr. Frederick Henry Baelter, who has undergone seventy operations and lost seven fingers in the interest of science, is again at the John Hopkins University Hospital preparing to sacrifice his eighth finger. The doctor is a pioneer X-ray expert, and the injuries received in the development of the X-rays have necessitated operations ranging from skin grafting to amputation. He has made the sacrifices cheerfully for the benefit of humanity.

DUBLIN AND THE PROVINCES.

DUBLIN.

Inchicore Choral Society.—A sacred concert was given by the Inchicore Choral Society in the Lee Hall on Sunday night. The programme, which consisted of works of Rossini, Mendelssohn, Handel and Gounod, was an exacting one, but was very capably performed. Soloists and orchestra alike sang with expression, understanding and sympathy.

PASSENGERS BY B. AND I. LINE, VIA LIVERPOOL.

ARRIVALS.—T. Oliver, V. R. Kenny, J. Voce, R. Benson, M. Gibb, J. J. Wilde, Miss M. G. Charlton, M. R. Evans, T. Entwistle, P. Daugniet, M. Abbott, R. Morris, C. Duff, W. R. Blair.

DEPARTURES.—The Rev. and Mrs. R. G. Seale, R. Balcon, T. Melver, W. R. Blair, T. Dunnet, C. Murray, A. H. Sowerbutts, E. W. Sinnott, R. Burrowes, A. C. Ward, R. Wane, P. Morris, Ve Carlton, Miss M. Murray, Miss G. H. White, Miss C. Date, J. H. King, G. H. Henry, C. L. White.

CONNAUGHT.

Skye Poteen Trade.—Bridget Nolan, Cloontubbrit, Co. Mayo, was fined £20 and ordered to be imprisoned until the rising of the Court at Castlebar yesterday for being in possession of a bottle of poteen. The magistrate said that he would have sent her to prison for a "good stretch" if it had not been for the fact that she had an infant. Her husband, who was similarly charged, had gone to England; it was stated.

Defaulting Road Contractors.—Anthony Maughan, Kiltarsaghan, and Michael Gavin, Murrish, were ordered to pay £50 and £35 respectively at Westport, Co. Mayo, yesterday for failing to carry out road contracts.

LEINSTER.

Mr. Cosgrave's Help.—At a meeting of the Mullingar Cumann na nGaedheal yesterday, Mrs. Daly, mother of a soldier of the Connaught Rangers who was executed for mutiny in India, was handed a cheque for £10 from President Cosgrave. It was stated that a month ago Mrs. Daly was evicted from her house, and the President then sent her £5, and she had gone back to her house.

Lunatic's Suicide.—A verdict of suicide while insane was returned at an inquest in Enniscorthy yesterday into the death of Nicholas Sinnott, aged 65, an inmate of the County Wexford Asylum, who tied a pillow slip round his neck and suffocated himself. The jury added that no blame attached to anybody.

MUNSTER.

Pitchforks to Enlist Sympathy.—William Walsh was sentenced to two months' imprisonment and fined £10, and Michael McLoughlin and John Kennedy, all of Macharee, near O'Brien's Bridge, were bound over in £250 and two sureties of £125 each, at Killaloe last Saturday for resisting the Sheriff in the execution of decrees for non-payment of rent of land forming part of the Arthur estate. The defendants, it was alleged, chased the bailiffs with pitchforks and sticks. It was pleaded that the defendants' land was poor, and that they did not mean so much to resist the bailiffs as to call the attention of the Government to their grievances and enlist sympathy. The police superintendent said that it was a peculiar method of enlisting sympathy to chase the bailiffs, tear up the roads and block the highways with trees.

Looting Fellows Eviction.—When a bailiff, accompanied by police and soldiers, arrived at the house of a woman in Abbeyside, Dungarvan, to carry out an eviction they found that the door had been barricaded with wire. A notice in the window read: "This home escaped the Tans, but not the grabbers." Entrance was obtained, and the tenant, with her goods, evicted. A crowd gave expression to its disapproval, but there was no disorder. Police remained on guard for a time, but withdrew later. During the night some persons broke into the house, stole the grates, and did other damage.

Shannon Scheme Approval.—Limerick Harbour Board yesterday adopted the resolution of the Limerick Trades and Labour Council expressing approval of the Shannon power scheme, and instructed its engineer to inform the Ministry of Industry and Commerce that the project will not interfere with the contemplated extension of the Limerick Docks.

Killed While Walking on Line.—A verdict of death from injuries was returned at an inquest in Limerick yesterday into the death of Edward McKenna, who was killed by a train while walking on the line last Saturday night. The engine-driver was exonerated.

Farmers and Gerrymount Salaries.—Coróin, Co. Clare, Farmers' Union at a meeting on Sunday passed a resolution declaring that the salaries paid to Ministers and members of the Dail should be reduced. The mover of the resolution said that it was not fair that members of Parliament should draw £20 a month while unfortunate people throughout the country were starving.

ULSTER.

Free Coal for the Poor.—Coal was distributed free to four hundred families, without distinction of creed, in parishes in the Aughnamullen district of Ballybay, Co. Monaghan, yesterday.

Father Stephen Brown, S.J., of the Catholic Central Library, will lecture on "The Library Movement in Ireland" at 85 St. Stephen's Green, Dublin, to-night.

Mr. Francis W. Garvey, Commissioner of Police, Southern Nigeria, has been appointed Director of Prisons, in succession to Lieutenant-Colonel Salter. The new Director is a brother of Mr. J. C. Garvey, Castlebar.

An open verdict was returned at an inquest in Dublin yesterday into the death of John Stanley, aged 55, an employé of the Gas Company, whose body was found on the beach at Clontarf on Sunday.

NORTHERN IRELAND.

Lurgan Housing Problem.—Lurgan Urban District Council yesterday discussed the housing problem at some length, but decided to take no action. The Chairman said that the Council could not build houses to let at less than 10s. a week, a rent that no workman could afford. Private builders could obtain a good subsidy, but only one person in the town had taken advantage of the offer. It was asserted that people were leaving the town because they could not obtain suitable houses.

Well-Attended Fête.—Frederick Browne, honorary secretary of the Fermanagh Farming Society, was, at Enniskillen yesterday, fined £50, reduced to £12 10s., with a recommendation that it be further reduced to £2 10s. for failing to affix entertainment tax stamps to tickets of admission to the stand on the occasion of the show on September 19 last. The defence was that the officials were "rushed," and that a sufficient number of stamps could not be obtained at the post office. The full amount of the tax had since been paid.

Encouraging Motorist Visitors.—A member complained at a meeting of the Newry Urban District Council yesterday of the excessive speed at which motor cars were driven through the town. The Council decided to take no action, as it might drive motorists away from the place. It was considered that the police on duty could deter reckless drivers.

Lurgan's Water Consumption.—It was reported to the Lurgan Urban Council yesterday that the water consumption per head per day, during the last three weeks was 27.2 gallons. It was decided to call the attention of the Water Committee to this high consumption, and suggest that the advice of an expert should be obtained.

30½ Per Cent. Rate Collection.—The total amount of rates collected in the Lurgan Urban District Council for the last year is £15,733 7s. 9d., out of a possible total of £15,989 6s. 10d., or 98.5 per cent. The Chairman of the Urban Council, at a meeting yesterday, said that the collection was a very good one, and compared favourably with other towns.

Belfast Man Drowned.—The body of Thomas Breen, Rushfield street, Belfast, was recovered from the River Bann, near his father's residence, at Derrytagh, Lurgan, yesterday. He had been missing since last Friday, when his hat and bicycle were found on the bank.

Cookstown Show.—Cookstown Horticultural and Agricultural Society's Show will be held on Thursday, June 18 next. At the annual general meeting of the Society last Saturday it was reported that there was a balance to credit.

Compulsory Third Party Insurance.—Lurgan Urban Council has adopted a resolution, received from the Newry Rural Council, calling on the Northern Ireland Government to pass an Act to make third party insurance compulsory for motor drivers.

Death of Lurgan Journalist.—The death occurred yesterday of Mr. T. H. Ferguson, journalist, and printer, Lurgan. Mr. Ferguson was concerned particularly with sporting and musical events and in the production of the *Lurgan Mail*.

STRIKE OF GROCERS' ASSISTANTS.

ABOUT SIX HUNDRED HANDS AFFECTED.

About 600 workers—members of the Dublin Vintners', Grocers', and Allied Trades' Assistants' Association—went on strike yesterday morning. Their action was the result of a decision taken at a meeting of the Association on Sunday to withdraw labour from those houses where the employers did not accede to the Association's demands. About 400 men and 200 women workers are involved. The demands put forward by the Association are uniform working hours—from 8 a.m. to 6 p.m.; a standard rate of wages; female workers to be paid not less than 15 per cent. under rates of male workers; recognition of apprentices as members of the Association, and that members of the Association only should be employed.

The firms involved are members of the Family Grocers', Provision Merchants', and Wine Merchants' Association.

A conference held under the auspices of the Ministry of Industry and Commerce on Saturday failed to adjust the differences, and a few shops were closed, and the public, therefore, suffered little inconvenience.

Mr. W. Richardson, Secretary of the Retail Purveyors', Family Grocers', and Off-Licence Holders' Association, in an interview, pointed out, in reference to the claim for uniform hours of working, that the Assistants' Union had agreed to the assistants in the licensed trade working until 10 p.m. A standard rate of wages, he said, had existed since August, 1918.

As to the point about the wages of female workers, he asked how would girls employed generally in the city view a commencing wage (first and second years) of £2 2s., rising quickly to £3 5s.

Two persons were arrested during the day for picketing.

Last night, at the offices of the assistants, Banba Hall, it was stated: "We are satisfied with the position. At the moment 94 houses have settled up. We have over 300 members working; 500 are still out. We are quite satisfied with the results."

HOUSE-BREAKING IN MULLINGAR.

SEVERAL SHOPS ENTERED.

House-breakers were busy in Mullingar on Sunday night. Several shops were broken into, but the thieves appear to have got very little money in any of them. A window at the back of Messrs. Shaw's ironmongery was taken out, but the money had been locked in the safe, and all that the thieves secured was £1 from a drawer. At Messrs. Mooney's hardware establishment an entry was effected through a skylight. Here the money was locked up also, and all that was missed was a quantity of sporting cartridges. The book-keeper's desk was forced, but no money was found in it. At Messrs. Hutchinson's drapery establishment a small quantity of clothing was taken.

Other houses, including two public-houses, are reported to have been entered.

THORNE'S APPEAL.

In the Court of Criminal Appeal in London yesterday, Norman Thorne appealed against his conviction and sentence of death for the murder of Elsie Cameron at Crowborough.

His counsel asked the Court to refer the scientific questions raised at the trial to medical assessors, and submitted that the judge's summing up constituted misdirection.

Ropes and the beam by which the prisoner said that the girl had hanged herself were produced, and the Lord Chief Justice remarked that the rope looked like string.

The Court intimated that they would not call upon counsel to reply for the Crown, and would give judgment this morning.

NATIONAL BANK CLERKSHIPS.
Examination, June 3. Candidates should note that Pupils of BOSSE COLLEGE, Stephen's Green, Dublin, gained 71 of these appointments during 1924, and 12 during 1923.—(Advt.)

NEWS IN BRIEF.

Tyne Cornish Tragedy.—At an inquest last night at Willington Quay, on the Tyne, the jury found that Lillian Wright, aged 35, murdered her daughter, aged 10 months, and committed suicide while of unsound mind.

India's Commander-in-Chief.—The King has approved the appointment of General Sir Claud William Jacob to be Commander-in-Chief in India and a member of the Executive Council of the Governor-General until the arrival of Field-Marshal Sir William Birdwood.

Father and Son Drowned.—A double drowning accident is reported from Dunfanaghy, Co. Donegal. On Saturday evening last Alexander Dinsmore, fisherman, and his son were returning from a herring drifter in the bay, when their frail craft, constructed of tarred canvas and wattles, shipped water and overturned. Both occupants were swept away, and their bodies were recovered later.

Shipbuilding in Britain.—A conference of the shipyard trade unions, meeting in London on the 24th inst., will decide whether to accept the employers' proposal for the appointment of a committee to inquire into the economic position of the industry, with special reference to foreign competition, and to examine the costs of production inside and outside the industry.

Level-Crossing Collision.—A train ran into a waggonette at a level crossing at Bayswater, Western Australia, yesterday, smashing it to pieces. Of the occupants, three were killed, including Mr. James Griffiths, a well-known tea merchant, and two injured, one of whom was Dr. P. Shelley, a recent arrival in Australia.

Guardian Elected by Lot.—A most unusual situation arose in the course of the Guardians' elections at Cardiff. When counting in the Canton Ward was completed yesterday it was found that two candidates had received the same number of votes each. There was a second count, but the totals remained as at first, and the candidates decided to draw lots, the loser, a lady, saying that it was "a sporting defeat."

Dr. Cook Again.—The name of Dr. Cook, which years ago flashed so sensationally across the world as a Polar discoverer, reappeared in the New York newspapers yesterday with the news of his arrival at the Federal prison of Leavenworth to serve his sentence of fourteen years' imprisonment for using the mails to defraud in connection with oil stocks. While he is in jail he will work in the prison hospital.

Lisbon-Paris Air Line.—The Portuguese Department of Commerce and Industry is considering a proposition for the establishment of an air line from Lisbon to Paris *via* Madrid. The eminent Portuguese engineer, Gaston Lancel, has put forward a project which calls for a daily service of ten Caudron aeroplanes, each carrying three motors, and with individual accommodation for eight passengers, together with mail and goods freight of 740 kilos. capacity. It is declared that the Spanish agreement to the proposition has already been granted, and French agreement is believed to be assured.

GAMBLER'S SUCCESS.

IRISH TIMES FOREIGN SERVICE.
FROM OUR OWN CORRESPONDENT.
MONTE CARLO, Monday.

Mr. James Smilie, a lawyer, of San Antonio, Texas, won 67,000 francs at roulette in the Casino last night, in what is believed by many persons to be a record for consecutive wins. Mr. Smilie called his turn forty-two consecutive times, but never played a number straight.

UNAUTHORISED PETROL PUMPS.

A garage owner in Enniskillen, who erected two petrol pumps without the sanction of the local authority, has been ordered to remove them within eight days.

A CORRECTION.

Through an oversight the surplus clearance at Matlock Baths announced in our issue of yesterday was stated to be next week. This is incorrect, the goods being on sale each day after Tuesday.

U.S. MARKETS.

STRONG CLOSING OF STOCKS.

(REUTER'S TELEGRAMS.)
NEW YORK, Monday.

Stocks opened irregular. A broad advance took place under the leadership of high-priced Railroads and Industrials in anticipation of favourable developments, including merger possibilities, increased dividends, and re-capitalisation plans. Nash Motors jumped 20½, Jersey Central 25, and many other high-priced shares 3 to 10 points. There was evidence of much new buying after the recent drastic liquidation. The market closed strong. Government Bonds firm; Railroad Bonds irregular. The day's sales totalled 1,240,000 shares.

Money on call closed firm at 4½ bid and 4¾ per cent. asked. Business during the day ranged from 3¾ to 4½ per cent., with the ruling rate 3¾ per cent. The last transaction was made at 4½ per cent. Sterling exchange fluctuating. Silver ¼c. up at 67½.

Rises—Atchison Topeka Shares, Louisville and Nashville and Norfolk and Western Common, 1; Canadian Pacific and Union Pacific Common, 1½; Chesapeake and Ohio Common, 2; Erie First Preferred, Northern Pacific common, Reading Shares, New York Consolidated Gas and Bethlehem Steel Common, ½; Great Northern Preferred, Southern Pacific Common, Texas and Pacific, General Motors, International Mercantile Marine Preferred and Pan-American Petroleum Ordinary, ¼; Great Northern Ore Certificates, Missouri, Kansas and Texas, Chicago Rock Island Common, Southern Railway Shares, Anaconda Copper and International Marine Common, ½; Lehigh Valley Shares, 2½; National Lead, 1½; Royal Dutch Petroleum, ¾; Shell Ordinary, 1½; United States Rubber, 3½, and American Can, 1½.

Call Money	Mon. 4½, 4¾	Sat. 4½, 4¾
Exchange on Lon. 60 days sight	4.74½	4.74½
Do. do Demand Bills	4.78¼	4.78½
Cable Transfers ...	4.78¾	4.79
Do. Montreal	4.79	4.79⅝
Exchange Paris, cable ...	5.14¼	5.17

Eng. Parity	STOCKS	Closing Bid Prices Mon.	Business Done Sat.
107½	U.S. Funded	107¾	107¾
124⅞	Atch., Top., Santa Fe	119¾	119¾
96⅝	Do. Preference	94¾	94¾
78⅝	Baltimore and Ohio	74⅝	74⅝
140½	Canadian Pacific	142¾	141⅞
86½	Chesapeake Ohio Com.	79½	79½
90½	Chic., Mil. & St. Paul	39	39
96½	Chicago and N.-West.	84¾	84¾
30½	Erie Shares	26¾	26¾
39½	Erie 1st Preferred	37¾	37
68⅝	Great Northern Pref.	69¾	69¾
117½	Illinois Central	112	112
75½	Lehigh Valley	73¾	73⅝
114½	Louisville & Nashville	111¾	111¾
35½	Missouri, Kan., Texas	31	30⅞
35	Missouri Pacific New	33¾	33¾
4½	Nat. of Mexico 1st Pref.	4*	3¾
9½	Do. 2nd Pref.	8*	8
120½	N.Y. Cal. & Indiana R.	115¾	115
133	Norfolk and West. Com.	127½	126¾
64⅛	Northern Pacific Com.	60¾	61
21⅛	Ontario and Western	21	20⅞
47½	Pennsylvania Shares	46¾	45¾
75⅞	Reading Shares	72¾	72
38⅛	Do. Preferred	36¾	36⅝
88⅜	Southern Railway	85	84½
106⅝	Southern Pacific	101¾	100⅞
39⅜	Texas and Pacific	39	38¾
147⅞	Union Pacific	141¾	140¾
78⅝	Do. Pref.	74¾	74⅜
72⅞	Wabash Common	69¾	69¾
68⅛	Do. Preferred A.	62½	62½
95⅜	American Smelt. and Refining.	94¾	94
46⅝	Anaconda Copper	44¾	44¾
28⅜	British-American Tobacco Ord.	27¾	27¾
80⅜	Utah Copper	77¾	77¾
78⅝	Int. Mer. Consolidated Gas.	77¾	76½
272⅝	General Electric	260¾	260¾
154½	National Lead	148	148
128⅛	United States Steel Common	115¾	115¾
129½	Do. Pref.	123¾	123¾
43	Bethlehem Steel Corp. Stock	34	34
	Silver Commercial Bars	67¼	66⅝
74⅜	General Motors (New)	71¾	70¾
111⅛	Inter. Mer. Marine Com. Certs.	10¾	10¾
43⅝	Do. Pref. Certs.	41⅜	40¾
30⅜	Royal Dutch Ordinary	31	30⅝
42⅜	Shell Ordinary	40¾	40¾
76⅛	Pan-American Petroleum Ord.	76	75⅝
23⅞	Anglo-American Oil	23¾	23¾
24⅜	Standard Union Oil Corp.	24⅝	24⅜
41⅛	U.S. Rubber	39	38¾
123⅞	American Can	118	118¼
104⅝	International Nickel of Canada	24½	24⅜
	BONDS		
83⅞	Atch. Top. Santa Fé Gen. Mort.	83¾	83¾
65⅛	Balt. and Ohio Rail Gen. 4½ Lien Bonds	62⅜	63
99⅛	Pending 4 p.c. Mortgage Bonds	93	—
	Canton Pacific 4 p.c. Bonds	—	—
110¼	U.S. Steel 2nd Mort. 5½ Bds.	105¾	105¾
121⅛	U.K. 5½ per cent. Bonds, 1929	116	116¼
104⅝	Do. 1937	100¼	100¼
93⅜	7 p.c. German Loan	94⅜	94⅜

*Asked. †Ex-div. ‡Ex interest. §Ex rights.

NEW YORK PRODUCE MARKETS.

WHEAT firm, 3½c. to 2½c. dearer.

	To-day.	Prev. day.
No. 2 Hard Winter, spot	161	157¾
No. 2 Red Winter, spot	121	119
No. 2 Mixed Durum, spot	160⅛	157
No. 1 Northern Manitoba, spot	165¾	163¾

Receipts—Atlan.	To-day.	Same day last year.	This season.	Last season.
	448	398	242,923	124,786
Clearances	488	259	248,190	131,604

(In thousands of bushels.)

Sales for export—Nil.
RYE firm, ½c. higher; No. 2 spot, 120½.
Sales for export—Nil.
BARLEY strong, 5c. up. American malting, 90.
MAIZE strong, 4½c. dearer.

	To-day.	Prev. day.
Western No. 2 mixed, spot	116	110¾

Receipts—Atlan.	To-day.	Same day last year.	This season.	Last season.
	17	85	7,620	16,252
Clearances	...	93	2,990	8,741

(In thousands of bushels.)

Sales for export—Nil.
LARD barely steady, 6 points cheaper. Prime Western steam, 16.90; Middle West, 16.65 to 16.75.
FLOUR easy, 25 to 50 points cheaper. Spring clears, 100 per cent., 7.25 to 7.50.

FREIGHTS.

Heavy grain to Great Britain, per quarter, 1/6 to 2/6.
Heavy grain to Continent, per 100lbs., 14c. to 16c.
Cotton—High density to Great Britain, per 100lbs., 30c.
Cotton—Standard bales to Great Britain, per 100lbs., 45c.
PETROLEUM steady.

	To-day.	Prev. day.
Standard White in cases	16.90	16.90
Standard White in barrels	15.50	15.50
Do. Philadelphia	13.80	13.80
Mid-Continent Crude	1.90	1.90
Pennsylvania crude	3.40-3.85	3.40-3.85

RUBBER steady. First latex crepe, 43 buyers, 43½ sellers; smoked ribbed sheets, 41½ buyers, 42½ sellers.
BURLAPS quiet. Hessian cloth, light-weight, 7.60; heavy-weight, 9.45.
COFFEE opened steady, 2 to 9 points dearer, and improved for a while under the influence of favourable Brazilian markets, buying by importers and trade interests and on the inferior jobbing demand said to be improving, but reacted later owing to New Orleans interests and commission houses selling, disappointing closing Brazil advices and liquidation. The market closed easy at 12 points to 2 points fall. Spot easy, 5c. lower for Rio No. 7 and 3c. lower for Santos No. 4. The stocks of Brazilian coffee in the United States amount to 524,000 bags, compared with 482,000 last week. The week's warehouse deliveries total 112,000 bags, against 96,000 bags last week. Rio No. 7, 30½c.; Santos No. 4, 24½. Approximate day's sales, 67,000 bags.

Futures—Options	May.	June.	July.
To-day	17.45	17.25	17.01
Prev. day	18.08	17.80	17.13

	Sept.	Oct.	Dec.	Mar.
To-day	16.34	16.20	15.91	15.25
Prev. day	16.40	16.25	15.92	15.29

SUGAR easy, 7 to 6 points cheaper. Centrifugal Cuban spot steady and unaltered; 96 test centrifugal Cuban, 4.59. Approximate day's sales, 21,000 tons.

Options	May.	July.	Sept.	Dec.	Jan.
To-day	2.68	2.84	3.00	3.08	3.14
Prev. day	2.95	3.11	3.27	3.32	3.39

Sugar sale—24,000 bags of Cuban sugar were sold to-day at 4.50 for prompt shipment.
TALLOW steady. Extra loose, 8½.
COTTON SEED OIL steady, 10 points up to 3 points down. Prime summer yellow spot, 11.26. Options—May, 11.23; July, 11.58; September, 11.86; October 11.54†
SHELLAC—N.N. spot, 68½.
TURPENTINE—Spirits of turpentine, 93½. Savannah spirits of turpentine, 87½.
RESIN—Grade F, 6.95; WG, 8.25; WW, 9.95.
METALS—Tin easy, 75 to 87½ points lower. Spot, 50.87½; future options, 50.87½. Tin Plates, 5.50. Lead barely steady, 10 points cheaper, 8.40. Zinc steady, 5 points up. Spot St. Louis, 7.10. Iron steady. No. 2 American Northern Foundry, 21.50 to 22.00. Electrolytic Copper barely steady. Spot, 12½; futures, 13½ to 13¾. Bessemer Steel Rails, 43.

OUTSIDE U.S. MARKETS.

KANSAS CITY.—Wheat firm, 3½c. up. No. 2 hard winter spot, 149½.
ST. LOUIS.—Wheat steady, 1c. higher. No. 2 red winter spot, 167.
MINNEAPOLIS.—Wheat strong, 4c. dearer. No. 1 Northern spring spot, 141½.
DULUTH.—Flaxseed firm, 2½c. to 3c. up. Closing options—May, 271½; July, 271½.
TOLEDO.—Clovers eed steady and unaltered. Closing option—October, 13.50.
WINNIPEG GRAINS.
WINNIPEG.—Wheat opened steady, 1c. to 1c. up, and closed steady, 2½c. to 2c. dearer. Opening options—May, 144½; July, 146¾. Closing options—May, 144½; July, 146¾. Oats firm, 3½c. higher. Closing options—May, 45½; July, 47½. Rye steady, 1c. to 2c. up. Closing options—May, 124½; July, 113. Barley steady 1½c. to 1

For Spring Lassitude

Mrs. Miller, writes :

SOME time ago I was a martyr to Anæmia and got into a very run-down and nervous condition. Nothing seemed to do me any good, though I tried numerous preparations. Then I was told to try Phosferine, and after only a few days' trial I noticed an improvement in my health. I persevered, and in less than a month I was a new woman. That terrible feeling of lassitude left me, and I regained my strength, and the colour came back to my face, my whole nervous system was built up and my health entirely restored. My husband and all the children have also proved the value of Phosferine, especially as a safeguard against winter colds and threatened Influenza. At the first approach of colds, neuralgic pains or loss of appetite, we resort to Phosferine, and it never fails."—140, Southend Lane, Bellingham, Kent.

The beneficial effect of Phosferine is both immediate and lasting. It makes you eat better and sleep better, and you look as fit as you feel. Phosferine is equally good for the children.

PHOSFERINE

THE GREATEST OF ALL TONICS FOR

Influenza	Neuralgia	Lassitude	Nerve Shock
Debility	Maternity Weakness	Neuritis	Malaria
Indigestion	Weak Digestion	Faintness	Rheumatism
Sleeplessness	Mental Exhaustion	Brain Fag	Headache
Exhaustion	Loss of Appetite	Anæmia	Sciatica

From Chemists. Liquid and Tablets. The 3/- size contains nearly four times the 1/3 size

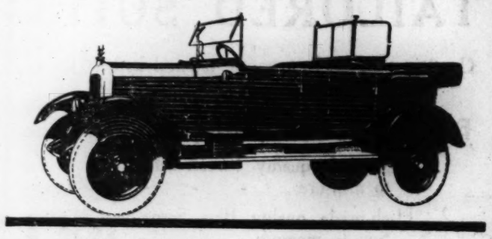

Now £475—Duty Paid
The 15·9 h.p. Arrol-Johnston

20 h.p. TOURER — A Powerful Touring Car of generous proportions. £575

20 h.p. SALOON — A handsome luxuriously equipped car with 4 wide doors £695

12 h.p. SALOON DE LUXE — A smaller edition of the 20 h.p. Saloon, but with Low Pressure Tyres and 4 Wheel Brakes £485

12 h.p. TOURING CAR DE LUXE — Equipped with Low Pressure Tyres and 4 Wheel Brakes and Rear Windscreen £399

THESE PRICES ARE DUTY PAID

And no better value can be found—Scotland's best is the World's best. Ample power to take a full load anywhere, plenty of leg room and seats for five persons, suspension resilient yet strong enough to overcome the shocks of the worst roads, and the finish which only a Scottish workman can put to his product. Fitted with Dunlop Low Pressure Cord Tyres and Rear Windscreen.

Full particulars of
Arrol-Johnston
cars from

L. S. E. MOTOR CO., Ltd.,
46-51 Benburb Street,
DUBLIN.

'Phone: Dublin 717

A.J. 339

UVECO is 25 years old

This is the bag that holds "UVECO"

THE ORIGINAL COOKED FLAKED MAIZE IS STILL THE BEST

UVECO CEREALS LIMITED
Cunard Building, LIVERPOOL

"Hawlmark" Seeds

Catalogues of our famous Seeds, Roses, Fruit Trees, Ornamental Shrubs and Hardy Perennials can be had on application.

Alex. Dickson & Sons
(DUBLIN), LTD.,
61 Dawson Street,
DUBLIN

DOMINION TYRES

USE NOSTROLINE FOR YOUR CATARRH

FOR HEAD COLDS NOSTROLINE—NOW

THE BONA FIDE HUMBUG.

TOO MANY PUBLICANS' LICENCES.

JUSTICE'S VIEWS ON LIQUOR TRADE.

Further evidence was given before the Liquor Traffic Commission, which sat in the College of Physicians, Kildare street, Dublin, yesterday, when views were expressed that there are too many public-houses in the Free State; that the "*bona fide* traveller" is "a *bona fide* fraud"; that there is no reason why public houses should be open on Sundays; that there should not be mixed trading; that it is not fair to licensed traders that clubs should be allowed to sell drink during hours when public houses must be closed; that working hours of assistants should be curtailed; and that women should not be employed in bars after six o'clock in the evening.

POLICE SUPERVISION.

Mr. John J. Troy, District Justice, South Tipperary, said that to his mind there were too many public-houses, and that that tended to lower the *status* of the trade and create illegitimate traffic. There was a large body of the licensed trade that did not want to do business outside the specified hours, but unreasonable competition made some houses prepared to trade at all hours. He thought that a reduction of licences would be good for the general trade, apart altogether from the public, and would certainly raise the standard of the trade.

Chairman—Have you formed any opinion on efficient police supervision taking place in the country at the present time?—It is almost impossible for the police to supervise.

The witness expressed the view that the so-called *bona fide* travelling was a *bona fide* fraud, and said that the numbers of those who drank to travel were very few, while the numbers who travelled to drink were very large.

On the subject of Sunday opening, the witness said that he did not think that there was any reason for public-houses being open on Sundays at all. In his opinion it was a great temptation to have them open on Sundays, especially in country districts. He would prefer, however, to have a restricted period of opening on Sundays than the *quasi-bona fide* traffic that was going on. It would be better both for the publican and the police. He would prefer to see the *bona fide* traffic abolished, and he would not like to see the public-houses open, if they were to be open, before 2 o'clock—certainly not much before 3 o'clock—on Sundays in the country districts.

Mr. Troy said that he regarded habitual drunkenness as more of a disease than anything else. He was always more anxious to get at the publican who supplied the drink than at the consumer.

Chairman—You look upon it as being in a different category from stealing, for instance?—I am afraid I do.

Chairman—With regard to compensation, do you think the Circuit Judge, sitting alone, is sufficient to assess compensation, or should he have the assistance of financial advice?—I think there should be assistance of some kind provided.

MIXED TRADING.

The witness, speaking on the subject of structural alteration, said that he had always had a strong objection to any trade except the licensed trade being carried on in one building. It was a great pity that women and children should have access to a house where drink was sold. He knew very many cases of women having been led into drinking habits by going to buy articles in a house where mixed trading was in force. Most of the houses in his district carried on mixed trading. If he had his way he would have some structural alteration.

In reply to Sir James Craig, Mr. Troy said that there was no necessity for the small village or cross-roads public-house. He would like to see them done away with, as it was impossible to supervise them, and they had a deteriorating effect morally in the district. If *bona fide* travelling were done away with, he would be in favour of some sort of hotel licence whereby those who were really travellers would be able to get some drink with food. There was practically no shebeening in the part of the country in which he operated. He regarded it as a lesser evil for a man to get in drink to his house for Sundays than that he should be going about looking for it on Sundays.

He had no complaint whatever to make of any club in his district, but he did not think that it was fair to the licensed traders that clubs should be allowed to supply drink during hours when publichouses had to close.

TRADE UNION VIEWS.

Mr. Luke Duffy, General Secretary of the Irish Union of Distributive Workers and Clerks, who next gave evidence, said that the Union which he represented had a membership of almost 10,000, and sixty-nine branches throughout the country. The Union was strongly of opinion that the portion of business premises used for the sale of intoxicating liquor for consumption on the premises should not be used for the sale of other articles. The system of mixed trading was favourable to the licence holders and unfavourable to their employés and defeated the purposes of the Shop Hours Act. He urged that there should be structural alteration.

Chairman—In other words, you approve of the words in the section which was not passed? As a matter of fact, we passed resolutions urging deputies to vote in favour of the structural alteration clause.

The witness, giving evidence on the subject of the working hours of employés in licensed premises, urged that there should be a definite limit to the hours of the working week of such employés. An assistant should not have to work more than forty-eight hours' week. Particular regard should be given to the type of person to whom a spirit licence was issued.

He regarded the employment of women of any age in public bars after 6 o'clock at night as decidedly objectionable.

The Chairman asked the witness what his opinion was on the statement that a great deal of industrial unrest had been due to the increased price of drink.

Mr. Duffy answered that he thought that the average workman got home all the money that he could to his wife, and the only effect that the price of drink had on him was psychological.

Chairman—Do you think that the brewing of a lighter beer, on which a considerable remission of duty would be made by the Chancellor, would lead to increased sobriety? Do you think our people would be led to drink light beer?

Mr. Duffy—They can get a lighter and cheaper beer, but they do not desire it.

The Commission adjourned until 11 o'clock this morning.

The members of the Commission present were—Mr. J. J. Horgan (Chairman); Senator Mrs. Costello, Sir James Craig, T.D.; the Rev. J. Flanagan, Adm.; Senator J. T. O'Farrell, Senator O'Neill and Mr. J. Wilson, T.D.

Mr. Walter Callan (instructed by Messrs. Hoey and Deming) appeared for Messrs. D. E. Williams, Ltd., Tullamore; and (instructed by Messrs. Arthur Cox and Co.) also for the Irish Brewers' Association; Mr. R. Brereton Barry (instructed by Messrs. Barry C. Galvin and Sons, Cork) for Messrs. J. J. Murphy and Co., Cork; Mr. W. J. Shannon, K.C., and Mr. W. J. Redmond (instructed by Messrs. Byron and Sons) for the Counties Licensed Grocers' Association of Ireland; Mr. Vincent Rice, K.C. (instructed by Mr. T. V. Davy) for the Licensed Grocers' and Vintners' Protection Association.

BELFAST'S HIGHER RATES.

INVESTIGATING MUNICIPAL EXPENDITURE.

A committee of the Belfast Chamber of Commerce, Wholesale Merchants' Association and the Chamber of Trade has been formed as a Watch Committee to investigate Belfast's municipal expenditure.

At a meeting of the Chamber of Trade yesterday, Mr. J. F. Cleaver reported that since a deputation had waited on the Corporation, greater care had been exercised in expenditure, and several items had been turned down that otherwise would likely have gone through.

BROADCASTING.

TO-DAY.

LONDON (2LO)—365 Metres.
1.0-2.0—Time (Greenwich); Music played during Luncheon at the Holborn Restaurant. 4.0-5.0—Organ and Orchestra. 5.30-6.15—Children. Victor (Violin). 7.0—Time (Greenwich); Weather and News. 7.25—"Westward Ho!" Wireless Orchestra. Kenneth Ellis, (bass) (S.B. to all Stations). 9.15—"From My Window," by Philemon (S.B. to all Stations). 9.25—Time (Greenwich); Weather and News. 10.0—Savoy Bands. 11.0—Close.

CHELMSFORD (5XX) — 1,600 Metres (High-Power Station).
5.30-7.30—From London. 7.30—Doris Carte (mezzo-soprano), Leonard Hubbard (baritone), George Bellamy (recitals), J. H. Squire Celeste Octet, Mayer Gordon (leader), Frank Reese (at the piano), Readings; "The Level Crossing and "Bed and Breakfast." 8.30-11.0—From London.

BIRMINGHAM (5IT)—475 Metres.
5.30-6.30—Orchestra. May Bowen (mezzo-soprano). 6.30-8.30—Women. 8.30-9.40—Children. 7.0-11.0—From London.

BOURNEMOUTH (6BM)—386 Metres.
5.45-6.0—Women. Gramophone. 6.0-6.30—Children. 6.30-6.45—Farmers. 7.0-11.0—From London.

CARDIFF (5WA)—321 Metres.
5.0-6.0—Trio. 6.0-6.45—Orchestra. 6.45-6.15—"5WA." "Five O'Clocks." 6.15-6.15—Children. 7.0-11.0—From London.

MANCHESTER (2ZY)—378 Metres.
12.30-1.30—Organ. 5.30-6.30—Orchestra. 6.30-6.0—Women. Johns Hall (contralto). 6.0-6.0—Children. 6.30-6.55—Local Radio Society. 7.0-11.0—From London.

NEWCASTLE (5NO)—400 Metres.
11.30-12.30—Greta Young (mezzo-soprano), William Bell (cornet), James Bell (trombone), 5.45-6.15—Betty Humble (soprano), Ida Sargent (songs at the piano), The Station Septet. 6.15-6.0—Children. 7.0-11.0—From London.

GLASGOW (5SC)—420 Metres.
5.30-6.30—Wireless Quartet, Helen Young (solo violin). 6.45-6.15—Women. 6.15-6.0—Children. 6.0-6.5—Weather for Farmers. 7.0-9.40—From London. 10.0—Savoy Bands. 11.0—Close.

LIVERPOOL (6LV)—315 Metres.
5.30-6.0—Women. 6.0-6.0—Band. 6.30-6.30—Children. 7.0-11.0—From London.

BELFAST (2BE)—435 Metres.
11.30-12.30 — Gramophone. 4.0 — Orchestra. Kathleen Daunt (mezzo-soprano), Ida Starkie ('cello). 6.30-6.15—Children. 7.0-11.0—From London.

HOME FOR NURSES.

PROPOSAL AT A DUBLIN MEETING.

A meeting was held in the Dublin Mansion House last night with the object of establishing a home for Irish nurses, irrespective of religious denomination, who were in distress owing to the infirmities of age or ill-health.

Miss O'Dowman, a Dublin Child Welfare nurse, who presided, said that the idea of a convalescent or holiday home for members of the nursing profession had been before the Irish Guild of Catholic Nurses from its foundation in 1922, but they had not been able to deal with it owing to the pressure of other business. They had been told of cases of nurses who were in straitened circumstances, whose families were not in a position to provide for them, and whose income was not sufficient to allow of their living in surroundings suitable to their age and state of health.

Miss Ruth C. Nicholls, hon. Secretary of the Guild, said that after consideration of the question by their Executive and Sub-Committee they had come to the conclusion that the matter would best be met, as a beginning, by the foundation of a home for members of all branches of the profession, irrespective of religious denomination. It could be used in part by nurses permanently incapacitated for active work, and in part by nurses requiring a holiday of long or short duration, at a scale of charges to be fixed as low as might be found from time to time to be reasonably possible.

The Rev. T. O'Herlihy, C.M., said that if the project was tackled in the proper way it could be made a success.

Mrs. Maud Wallahe suggested that if every one of the 4,000 nurses in Ireland took a collecting card, a big sum would soon be available.

Dr. C. M. O'Brien said that a thoroughly organised nursing profession was a sheet anchor for society in a time of crisis. He hoped that the meeting would be an incentive to those who could support the project.

A committee was formed to further the proposal.

THE LUST OF BLOOD.

INQUEST ON CO. GALWAY VICTIM.

The murder of Mrs. Mary O'Brien, the mother of eight children, at her residence at Knockdoe, Turloughmore, Co. Galway, last Friday, was inquired into by the Galway Coroner yesterday.

John O'Brien (17), a son of the deceased woman, said that on Friday night, while he was in bed, there was a knock at the door, and, in reply to his sister's inquiry, a man said that he wanted some bicycle tyre solution. The witness got up, and when he went to the door with the solution a man with a shotgun rushed in. The witness tried to stop him, and his sister came to his assistance. While they were struggling his mother came up, a shot rang out and she fell dead. Another man was with the assailant.

The Coroner described the murder as one of the most shocking in the history of the trouble in Ireland, and suggested that the motive was lust of blood.

The jury returned a verdict of wilful murder against some person or persons unknown.

The police have detained two men.

MONAGHAN AND THE BOUNDARY.

COUNTY COUNCIL'S ACTION.

Mr. Thomas Toal, Chairman of the Monaghan County Council, presiding at a special meeting which was held yesterday, explained that it had been called to hear the views of a deputation representing the Glaslough district in reply to statements that had been made by certain people to the Boundary Commission, asking that part of the district should be included in Northern Ireland. Generally, he said, the people of the county were satisfied with being residents of the Free State, but the deputation considered that the statements of these people before the Boundary Commission should not go unchallenged, and had drawn up a petition.

Mr. Murphy, County Solicitor, then read the petition, which stated that a meeting of the people in Glaslough area resolved that the claim put before the Commission should be challenged; that the County Council should be asked to support a protest against any alteration in the boundary; that delegates should be appointed to appear before the Commission at its resumed sitting, and that in the meantime the Commission should be asked for a statement of the views of those who wanted to include the area in Northern Ireland.

The Council passed a resolution acceding to the requests to them contained in the petition.

Mr. Samuel Nixon, a native of Co. Antrim, and now a large farmer near Monaghan, said that before the deputation withdrew he wished to say that his idea was that if there was a bit of common sense between Northern and Southern Ireland all this trouble about the boundary would disappear. He commented on the fact of having to pay £2 to bring a motor car over the boundary. It was ridiculous that in a small country like this in going across the boundary the same formalities had to be observed as in going to Russia or some other foreign country. Common sense and good feeling would bridge this thing of the boundary, which should be wiped out of their country altogether.

Mr. Nixon went on to say, as a Northern man, where he had most of his relations, that since he had come to that part of the country he had found nothing but sincere kindness and good feeling from every section of the community, and he had never been interfered with in any way. He pleaded for that common sense and good feeling which would sweep the boundary away altogether, for the good of the people in the North as well as in the South.

REPUBLICAN LEADER ARRESTED.

Mr. Edward Bolin, a well-known Republican leader in the West of Ireland, was taken into custody in Dublin on Friday. He was taken to Carrick-on-Shannon yesterday by Inspector O'Driscoll, and later in the day was brought up at Drumshambo and remanded. The nature of the charge against him is not known.

Mr. Bolin saw service in the European war, and later became identified with the Irish Volunteers.

Thousands of ladies keep a box of Martin's pills in the house. Those who use them recommend them; hence their enormous sale. Price 6s. Sold by all Chemists and Stores; or post free from Proprietors, Martin, Chemists, Southampton.—(Advt.)

THE EARL OF BESSBOROUGH'S "POLONIUS."

This wonderful animal has figured at many shows in England and twice at Dublin, and has won first prizes and challenge cups wherever exhibited. He is believed to hold the world's record. He was first in 1923, and again in 1924, at the Royal Agricultural Show, and first in the same years at the Royal Lancashire Show, whilst at a recent fat cattle show in London he carried off premier honours in the Shorthorn Class. He has created a sensation wherever exhibited, and is one of the thousands of examples of the suitability of "Clarendo" for fattening no less than for milk production. The Earl of Bessborough has been a constant user of "Clarendo," for very many years, and has won at least two "Clarendo" Challenge Cups.

ROYAL HIBERNIAN ACADEMY.

OPENING OF ANNUAL EXHIBITION.

The ninety-sixth annual exhibition of the Royal Hibernian Academy of Arts was opened in the Metropolitan School of Art, Kildare street, Dublin, yesterday. The attendance is said to have been the largest seen on any opening day for the past thirty years.

In the regrettable absence of the President of the Academy, Mr. Dermod O'Brien, the visitors were received by the Secretary, Mr. E. Caulfield Orpen, who was supported by other Academicians, in their official robes. One of the earliest visitors to arrive was the Governor-General of the Free State, accompanied by his daughter, Mrs. Sullivan, herself an exhibitor.

The distinction of selling the first picture went to Mr. Alexander Williams, whose oil painting of the Gap of Dunloe, seen from an uncommon point of view, was bought by the Governor-General. The next sale went to Mr. Frank McKelvey, whose small landscapes are much in public favour. Before the company separated the red disc had been attached to half a score of the exhibits. The sales exhibited a record for an Academy first day.

In addition to the Governor-General of the Irish Free State, who was accompanied by Mrs. Sullivan, the attendance included:—President Cosgrave and Mrs. Cosgrave, the Minister for Home Affairs and Mrs. O'Higgins, Dr. Eoin MacNeill, Mr. Desmond FitzGerald, the Archbishop of Dublin and Mrs. and the Misses Gregg, the Dean of St. Patrick's and Mrs. Lawlor, the Dean of Christ Church and Mrs. Kennedy, the Earl and Countess of Fingall, Lord and Lady Talbot de Malahide, Sir William and the Hon. Lady de Courcy Wheeler, Mr. Justice and Mrs. Meredith, Mr. Justice and Mrs. O'Shaughnessy, Sir William, Lady and Miss Goulty, Sir Frederick and Lady Moore, Lady Thomson and Mrs. Hornibrooke, Lady Kaye, Mrs. Roe, Sir John and Lady Moore, Sir Henry and Lady McLaughlin, Sir William Thompson, Miss Thompson, Sir Philip and Lady Hanson, Senator and Mrs. Oliver Gogarty, Brigadier-General and Mrs. Hammond, the American Consul-General and Mrs. Hathaway, the Marquis MacSweeny, Mr. and Mrs. G. Stewart, Mr. and Mrs. Noel Guinness, Dr. and Mrs. Boxwell, Mr. Mrs. and the Misses Jameson, Mr. and Mrs. Gwynn, Mr. and Mrs. C. St. George Orpen, Senator W. B. Yeats and Mrs. Yeats, Mrs. W. Jellett, the Misses Jellett, Mrs. and Miss French, Mrs. and Miss Darley, Dr. and Mrs. Preston Bell, Mr. and Mrs. F. D'Olier, Professor and Mrs. Walter Starkie, Miss Netterville, Mr. and Mrs. E. French, the Warden of St. Columba's College and Mrs. Armstrong, Dr. and Mrs. de Burgh Daly, Mrs. and Miss Solomons, Dr. and Mrs. Bethel Solomons, the President of the Association of Architects (Ireland), Mr. and Mrs. Thomas Bodkin, Professor and Mrs. Dixon, Mr. and Mrs. Tullo, Mr. and Mrs. Thomas Fleming, Miss Freeman, Miss Rosa A. Clarke, Miss F. Vere O'Brien, Mr. H. Vere O'Brien, Mr. and Mrs. A. J. Child, Mr. and Mrs. Yates, Mr. and Mrs. C. Green, Mr. Mrs. and the Misses Wilson, the Misses Power, Mr. A. Duff, Colonel and Mrs. Fritz Brase, the Misses Rhind, Mr. and Mrs. Kenny, Mr. and Mrs. Marrable, Mrs. and the Misses Hassard, Mr. and Mrs. Gerald de Witt, Dr. and Mrs. Scharff, Mr. and Mrs. Hutchinson, Mrs. Finsberry, Mr. and Mrs. Wilkinson, Mr. and Mrs. Warner, Miss Mitchel, Mr. and Mrs. George Russell, Dr. and Miss Winter, Mr. Mrs., and Miss Brooke, Miss Gleeson, Mr. and Mrs. F. Darley, Miss Hanlon, Mr. Louis Fuller, General Eale, Mr. and Mrs. Dashaher, Mr. Joseph Holloway, Mr. and Mrs. W. G. Lyon, Miss Adair, Mrs. Robinson, Mr. and Mrs. T. Robinson, Dr. and Mrs. Godson, Mr. and the Misses Yeats, Mr. and Mrs. Carton, Mr. Mrs., and the Misses O'Meara, Miss Carson, Miss Malahide, Miss Mercer, Miss Kennedy, Mrs. Whelan, Mr. and Mrs. C. Curran, Dr. and Mrs. Ashe, Mr. H. A. White, Mrs. Reantree, Mr. and Mrs. Palmer, Mr. and Mrs. Best, Dr. Murnan, Mr. and Mrs. Graves Clayton, Mrs. and the Misses Bell, Miss Cunningham, Mrs. and Miss Ennis, Mr. and Mrs. H. Jacob, Mr. and Mrs. Morgan Mooney, Rev. Mr. Finlay, Mr. and Mrs. Cruise O'Brien, Mrs. O'Toole, Mr. and Mrs. F. Walker, Mr. H. and Misses Stanley, Miss T. Reynolds, Captain Dungle, Mr. and Mrs. Leared, Mrs. and Miss Sheppard, Dr. and Mrs. R. C. Maunsell, Mr. J. Cunningham, Mrs. R. Collis, Rev. T. O'Donnell, Mrs. Alan Bell, Miss Boote, Mr., Mrs., and the Misses Biden, Dr. R. Sapen, Mrs. and Miss Williams, Miss Leonard, the Registrar of the Royal Dublin Society and Mrs. Morgan, Mr. and the Misses Ringwood, Mr. and Mrs. T. O'Sullivan, Mrs. and Miss Kafleoni Koff, Mrs. Bramble, Miss Marks, Mr. and Mrs. Hillyard, Mr., Mrs., and Miss Webb, Mr., Mrs., and Miss Brett, Mr. and Mrs. Louis Brindley, Rev. T. T. Nolan, Mr. and Mrs. A. Blayney, Mr., Mrs., and Miss Ormsby, Miss G. Mason, Mr., Mrs., and Miss McC. Dix, Miss A. Moore, Mr., Mrs., and Miss Lloyd, Mr. and Mrs. Butler Kearney, Miss Nuttis, Mrs. Seymour, Mr. and Mrs. W. Magahy, Mr. and Mrs. T. Ferguson, Mrs. J. C. Dixon, Mr. and Mrs. Fetherstonhaugh, Mrs. Crosthwait, Mr. O'Farrell, and Mr. Fagan.

A SHANNON DIFFICULTY?

POROUS STRATA IN SCHEME'S AREA.

Referring to the Shannon scheme, in the course of a lecture which he delivered before the Irish Institute of Civil Engineers in Dublin last night, Mr. John K. Maconchy said that if it were the case that there were porous strata in parts of the country through which the Shannon flowed it would lead to great expense in draining the lands. Considerable difficulty had been met in the drainage of certain areas of the Nile owing to porous strata.

While he did not suggest that any such difficulty should stand in the way of the Shannon scheme, Mr. Maconchy emphasised the advisability of making every effort to clear up such matters before deciding on the type of scheme on which to embark. No doubt, he concluded, a full investigation would be made before the final scheme would be gone into and before all the embankments were erected.

Pure Pot Still

DUBLIN WHISKEY

FINEST QUALITY PROCURABLE

		Per Bottle
Castle U.P. - 39 U.P.	-	12/6
,, U.V. - 30 U.P.	-	13/6
,, D.O. - 25 U.P.	-	14/6
* Grand J.J. 6 Years Old	- -	15/-

Also in Imperial Measure

* Redbreast Liqueur J.J. 12 Years Old, 16/-

* Sole make of John Jameson and Son.

Each bottle bears the well-known Signature of Guarantee.

OF ALL RETAILERS.

W. & A. Gilbey

FED FOR 2D. A DAY.

DUBLIN NURSERY'S HELP TO STARVING MOTHERS.

For twopence per day for each child mothers who are obliged to earn their living may have children from a week to five years of age minded and fed at the Liberty Crèche, 92 Meath street, Dublin.

At the annual meeting of the Sick Poor Institution, Dorset Nourishment Dispensary and Liberty Crèche yesterday this fact was brought out clearly; and the report, which was adopted, stated that, in spite of all the troubles and unemployment in the city, the crèche continued its good work. The average number of children cared for in the nursery is 134 per week. There has been a great deal of infectious illness in the district, but Mrs. Scott, to whose care the crèche owes much, has kept the place free from infection.

The Ministry for Local Government again made a grant of £181 13s. 10d., which enabled the Committee to instal a small bath, with hot and cold water, and a gas cooker where the children get their meals.

The number of cases nursed by Queen's nurses during the year was 416, including 42 remaining over from 1923. The number of new cases sent in was 373, while the total number of visits paid by nurses was 6,038. Subscriptions, old linen and clothes are badly needed.

Miss McCrea presided.

BY APPOINTMENT

Little niceties at table show the taste of the hostess; the spotless linen, the shining silver, the fresh flowers and the salt—

Cerebos SALT

The Scientific and Safe method of restoring the colour to grey and fading hair is by

Nuctone for GREY HAIR

SAFE — GRADUAL — PERMANENT

Demonstrated and Displayed at
Hayes, Conyngham & Robinson, Ltd.
Henry Street, Dublin.

A Lady Specialist is in attendance and will explain and give Free Advice.

CALL TO-DAY

NUCTONE for dark and medium hair
NUCTONE ECLAIRE for fair and auburn shades
NUCTONE CONCENTRE for gentlemen's hair.
NUCTONE ECLAIRE CONCENTRE for fair hair, ladies' or Gent's, but quicker in action.
(The latter two grades in 6/6 and 12/6 sizes only)
3/9, 6/6, and 12/6 per bottle, postage 6d.

LONGEVITY.

Of the seven persons whose ages are given in the deaths recorded on page 1 to-day, five were over 70 years of age. Three, all women, were 97, 91 and 88 respectively.

GOSSIP FROM THE COURSE.

GOOD RACING AT NOTTINGHAM.

JOCKEY'S DRAMATIC ARRIVAL.

NOCE D'ARGENT TRIUMPHS.

OBLITERATE'S NARROW DEFEAT.

FROM OUR TRAVELLING CORRESPONDENT.

NOTTINGHAM, Monday Night.

Early arrivals at Colwick Park Racecourse this afternoon might have noticed to the southwards a small black spot on the sky which gradually grew larger. It was not a cloud presaging a storm—only Donoghue arriving from Paris in an aeroplane. The machine landed on the course and ejected from its interior a passenger, who turned to the weighing room and changed into Mr. S. Cohen's colours to ride the favourite, Perfect Form, in the Trent Selling Plate. Perfect Form did not give Donoghue anything like so comfortable a ride as the plane did, and he was beaten three lengths by St. Clears, a moderate sort of colt, trained at Newmarket by Captain Cyril Kirk, whose owner went to the high price of 510 guineas to buy him in afterwards. Donoghue had the satisfaction of riding a winner later in the afternoon, when, in the last race, his mount, Leading Light, a Galloper Light filly, who had been beaten by Kentish Glade at Lincoln, now beat Rosewood in a canter by five lengths.

Young Irish stallions were prominent in the result of the Lilside John Plate, where Silver Crag dead-heated with the Miss Sainfoin gelding, the pair being two lengths clear of the Morgan le Fey filly. Silver Crag is a good-looking chestnut colt by Silvern, who was bred at the National Stud and was sold at the Newmarket July sales for 620 guineas to Stanley Wootton, who was acting for one of his patrons, Mrs. Carthew. A short distance from home he appeared to be about to win, but Elliott, on the Miss Sainfoin gelding, but just got up to make a dead-heat. The Morgan le Fey filly, who is the first of the produce of Tetratema to run in this country, after passing through the sale ring at Doncaster unsold, was leased by Mrs. Dennehy to Captain Humphrey de Trafford. She is on the small side, but she has a nice turn of speed and made the running here for three and a half furlongs, when she was passed by Silver Crag.

A FINE FINISH.

There was a very good finish for the Nottingham Spring Handicap, in which the very consistent colt, Obliterate, was only beaten a neck by the useful hurdler, Noce D'Argent. It was only in the last hundred yards that Noce D'Argent got up, for Obliterate had drawn out at the distance only to be caught close home by Noce D'Argent, on whom Smirke rode a very strong finish. The winner had run in the Imperial Cup and the Liverpool Hurdle, and probably owed his victory to his superior condition. It is unlikely that he will ever again finish in front of Obliterate at a stone difference. For this race the French filly, Blanchefleur II., who was ridden by Donoghue, started favourite, but she failed to reproduce her Derby form and never looked like winning. It may have been that the mile and a quarter over this sharp course was not far enough for her. Great Barrier began very slowly and was shut off most of the way.

The Rufford Abbey Plate fell to Zoza, who a little cleverly beat Magnum Bonum by three parts of a length. The winner is a daughter of Pommern and the good Charles O'Malley mare, Zinovia, who won a Cambridgeshire for Mr. Michalinos. This owner-bred Zoza himself at his charming little stud farm near Polegate, in Sussex, and her success this afternoon gave him particular pleasure. Mr. Michalinos tells me of the way that his great friend, Mr. Walter Raphael, who won the Irish Derby with Wayward, is only now really convalescent after a very severe operation which took place last October.

PURLER DISQUALIFIED.

It was particularly bad luck for W. M. Griggs, the ex-jockey, after his horse, Purler, had beaten King Throstle in the Colwick Selling Plate, to have the race taken away from him. Richards, who rode King Throstle, objected to Jellis, who rode Purler, on the ground of crossing. Jellis certainly had inclined towards the rails when the jockey on King Throstle was trying to come through, and the Stewards, taking the view that he was not entitled to do so, disqualified Purler and awarded the race to the second, on whom odds of 9 to 4 had been laid.

To-morrow's racing here may be quite good, and we shall see a number of attractive three-year-olds in the Newark Handicap. Neither Miss Megan nor Palma Boy, who are the top weights, can be ready yet, and I choose as the likely winner PARA MAGIC, a full-sister to Marvex, who showed some form last year. She has done well in her recent gallops and may beat the others here. I must give SHY WARRIOR another chance in the Bestwood Park Plate. SILVER MINE, a filly by The Boss, should win the Sherwood Selling Plate.

GALTER MOOR.

SPECIAL SELECTIONS FOR TO-DAY.

Westminster Gazette :—Double — Silver Mine and Diamond Hall gelding. To-day's best—Silver Mine.

Daily Express :—Double—Silver Mine and Shy Warrior. Safety bet—Shy Warrior (each way).

Daily Mirror :—Double—Silver Mine and Shy Warrior (nap).

Daily Graphic :—Double — Diamond Hall gelding and Springshoot.

Daily Mail :—Special selection—Hermes.

LOUTH HUNT AND ARDEE STEEPLECHASES,

FRIDAY, 8th MAY, 1925.

The following Races CLOSE on TO-MORROW (WEDNESDAY), 8th APRIL, with Mr. F. Harold Clarke, 9 Hume street, Dublin :—

THE FARMERS' PLATE of 50 sovs. For horses the property of farmers or tradesmen in the Louth Hunt district. Certain exclusions. Weight for age. Entrance 1 sov. Two miles and a half.

THE MULLACURRY PLATE of 50 sovs. Weight for age. Penalties and allowances. Entrance 1 sov. Two miles.

THE LOUTH HUNT CUP, value 40 sovs., with 20 sovs. added. For hunters the property of members. Weight for age. Entrance 1 sov. Three miles.

THE LOUTH HANDICAP of 100 sovs. Entrance 2 sovs. Two miles.

THE CHAMPION HUNTERS' CUP, value 50 sovs., and 100 sovs. added. For hunters the property of members of, or subscribers to, a Pack of Staghounds or Foxhounds, or a Pack of Harriers in Ireland, or of farmers occupying land in the Louth Hunt District. Certain exclusions. Weight for age, with penalties. Riders—Those qualified to enter, or their sons. Entrance, 2 sovs. Three miles and a half.

Programmes will be immediately forwarded on application to

GEORGE F. GRADWELL, Drogheda. —(Advt.

CARLOW HUNT SPORTSMAN'S RACES

Will be held at KELLISTOWN STEEPLE.

On THURSDAY, 16th APRIL, 1925.

HUNT RACE (Confined)—A Sweepstakes of 1 sov.

SPORTING FARMERS' RACE—For a Cup, with 15 sovs. added for first, 6 sovs. second, 3 sovs. third. For farmers residing in the Carlow Hunt district.

OPEN RACE—A Sweepstakes of 2 sovs., with 20 sovs. added, of which the second will receive 5 sovs.

INTER-HUNT CHALLENGE CUP—For teams of two horses from any recognised Hunt. A Cup will be given to the rider of the winner.

HEAVY-WEIGHT RACE (Confined)—A Sweepstakes of 1 sov.

The G.S. and W.R. have kindly consented to carry back free horses that have run in these Races, subject to the usual conditions.

Further particulars may be had from the Hon. Sec., with whom all entries close on April 9th.

M. BRAMWELL, Milford, Co. Carlow.—(Advt.)

MULLINGAR.

TO-DAY'S SELECTIONS.

Judging by the excellent entries and the number of horses under orders to run, the nicely-diversified programme arranged for Mullingar to-day should yield some interesting sport. Capital support has been extended by owners to the various events, and the racing under both codes promises to be very interesting. A fast special train leaves Broadstone at 12 noon and returns at five minutes past five. Selections are appended :—

Donore Plate—Chesmore's Pet or Newsboy.
Belvedere Plate—Clare Crag.
Stewards' Plate—Westown.
Lough Ennel Plate—Green Park.
Greville Cup—River Sand or Eavesville.
Westmeath Hunt Cup—Poor Gift.

2.0—DONORE HURDLE RACE of £60; second receives £15. Weight for age. About 2 m.

	Age st. lb.
QUEEN OF GYPSIES (Mr. P. F. Adams)	
ALASKA (Mr. S. J. Hope) ..... Mitchell	a 11 7
(Mr. Capt. Valentine) ..... Cleary	a 11 7
FIRST CONSUL (Mr. .....) ..... Owner	a 11 7
KILDARE (Mr. P. J. Kenny) ..... Owner	a 11 7
FAIR GAYE (Mr. T. O'Reilly) ..... Owner	a 11 7
DINIA (Mr. ..... Boyd) ..... Owner	a 11 7
DONEGAL HALL (Mr. ..... Fowler) ..... Owner	a 11 7
CLONSKEEN'S PET (Mr. A. Gradwell) ..... Hunter	4 10 10
SUMMER GRASS (Mr. J. F. Bell) ..... Dowse	6 10 10
MYNDON MOUNT (Mr. J. Bamber) ..... Owner	6 10 10
SOMERFORD (Mr. W. J. Hilliard) ..... Owner	5 10 7
MOLLIE (Mr. ..... Dillon) ..... Owner	5 10 7
KILDARE PILOT (Mr. J. Gore) ..... Kirwan	6 10 7
GIRLIE (Mr. ..... Quinn) ..... Kirwan	5 10 7
GILD ORE (Mr. J. Parkinson) ..... Owner	5 10 7
MY LADY (Mr. J. J. Martin) ..... Owner	5 10 7
TOP TOM (Mr. ..... Bamber) ..... Owner	5 10 7
CARTE BLAU (Mr. J. Crooke) ..... Rourke	4 10 7
CAPTIVE (Mr. ..... Dowse) ..... Owner	4 10 7
STREET FIRE (Mr. ..... Tracy) ..... Hall	4 10 7
ROSEWOOD (Mr. ..... Dowse) ..... Owner	4 10 7

2.30—DELVERDEN PLATE of £60; second receives £15. For all ages. About 1½ m.

	Age st. lb.
DULCIE BRIDGE (Mr. P. F. Cowan) ..... Cleary	6 13 7
KIRKLORK (Mr. M. Quinn) ..... Arnott	a 11 7
MY LADY (Mr. ..... Dillon) ..... Leonard	5 11 7
SANDBOX (Mr. ..... Gaffney) ..... Leonard	5 11 7
KNOCKNAGREENA (Mr. E. J. Dowse) ..... Cleary	6 11 4
LINAFORE (Mr. J. J. Rider) ..... Cleary	6 11 4
CYCLE RIDER (Mr. ..... Crowder) ..... Owner	6 11 4
ALL THERE (Mr. ..... Keane) ..... Cleary	5 11 4
ANGOORIS (Mr. J. Lowry) ..... Owner	5 11 4
DENNIS ROYAL (Mr. J. Kirkham) ..... Owner	5 11 4
RATHOWEY (Mr. ..... Bullock) ..... Owner	5 11 4
JOHNNY JONES (Mr. J. C. McKeever) ..... Owner	5 11 4
PICKLES M. (Mr. J. M'Cormick) ..... Owner	5 11 4
BROWN GIRL (Mr. ..... Fowler) ..... Owner	5 11 4
NORTHERN LINNET (Mr. ..... Arnott	5 11 4
CANNIRAL (Mr. M. Dawson) ..... Arnott	6 10 9
ORBY'S HEAD (Mr. J. Gradwell) ..... Owner	5 10 9
NORTHERN LINNET (Mr. P. Rogers) ..... Arnott	6 10 9
CANNIRAL (Mr. M. Dawson) ..... Arnott	6 10 9
ORBY'S HEAD (Mr. J. Gradwell) ..... Owner	5 10 9

4.35—WESTMEATH HUNT CUP, a Challenge Cup, value £35, with £50 added. About 3½ m.

	Age st. lb.
ST. KEVIN (Mr. H. Bayley) ..... Owner	a 12 7
HIDDEN HILL (Mr. P. J. ..... Casey) ..... Owner	a 12 7
MOLINA (Mr. W. J. Casey) ..... Owner	a 12 7
KNOCKNAGREENA (Mr. J. Dowse) ..... Cleary	6 12 7
NORTON TI (Mr. N. Field) ..... Owner	6 12 7
MICK MAR (Mr. E. Flynn) ..... Owner	6 12 7
JACK (Mr. T. Garahan) ..... Private	a 12 7
CREEVAGHMORE (Mrs. T. Garahan) ..... Private	a 12 7
POOR GIFT (Mr. Hope Johnstone) ..... Owner	a 12 7
KILDARTY (Mr. Hope Johnstone) ..... Owner	a 12 7
CLARISSA (Mr. T. O'Rourke) ..... Owner	a 12 7
TOM TOG (Major J. Roche-Kelly) ..... Owner	6 12 7

WARD UNION HUNT STEEPLECHASES,

(OVER FAIRYHOUSE COURSE),

EASTER MONDAY, 13th APRIL, 1925.

7 RACES, INCLUDING THE IRISH GRAND NATIONAL STEEPLECHASE.

£2,315 in CUPS AND STAKES. 210 ENTRIES.

A limited number of tickets will be issued admitting from Grand Stand Enclosure to the Members' Stand, and Reserved Top. All tickets can be obtained at the Shelbourne Hotel on Thursday next, 9th April, and on Saturday, the 11th April, from 9 to 6 p.m. on both days.

Stewards' Stand—Gentlemen 10/-
Ladies, Complimentary.
Stewards' Stand, Reserved Top.
Gentlemen 20/-
Ladies 5/-
Motor Car Tickets ..... 10/- each.

A remittance should accompany the order for the number of tickets required.

ROUTE TO COURSE.

Horse Vehicles—By Castleknock road, via Fairyhouse Bridge.

Motors—By Ashbourne or Kilbride road, via Ratoath.

No Stands, Betting Lists, or Umbrellas will be allowed.

GEORGE F. GRADWELL, Clerk of Course and Secretary, Drogheda.—(Advt.)

NAAS RACES,

JUNE 9th.

The following Races CLOSE on TO-MORROW (WEDNESDAY) with Mr. F. Harold Clarke, 9 Hume street, Dublin :—

1. THE DIRECTORS' PLATE of 200 sovs. A handicap steeplechase. Two miles and about 50 yards. Entrance 2 sovs.
2. THE KINGSFURZE PLATE of 100 sovs. For two years old. Five furlongs. Entrance 2 sovs.
3. THE FISHERY PLATE of 100 sovs. A handicap flat race. Six furlongs. Entrance 2 sovs.
4. THE SPRINGFIELD PLATE of 100 sovs. A weight for age flat race. One mile one furlong. Entrance 2 sovs.
5. THE NAAS PLATE of 55 sovs. A weight for age steeplechase. Three miles and about 76 yards. Entrance 1 sov.
6. THE KILDARE PLATE of 100 sovs. A handicap flat race. Two miles and about 20 yards. Entrance 2 sovs. —(Advt.)

OFFICIAL SCRATCHINGS.

Two Thousand Guineas, Newmarket ; Epsom Derby Stakes and Doncaster St. Leger—Called, at 9 a.m. yesterday.

One Thousand Guineas Stakes, Newmarket—Called, at 9 a.m. yesterday.

FOLKESTONE MEETING.

Pensthurst Handicap—St. George II.
Ashford Handicap Hurdle—Milton.
Walderchare Moderate Handicap Hurdle—Black Forest.

Folkestone engagements, April 8 and 9—Penchaven, Playful, and White Ronald.

MISCELLANEOUS.

Syston Selling Handicap, Leicester—Playful.
Tickhill Selling Hurdle, Plumpton—Broken Vow
Newick Maiden Hurdle, Plumpton—MacCarthy More.

NOTTINGHAM RESULTS.

2.0—COLWICK SELLING PLATE of 200 sovs. Second saves entrance. 5 f.

Miss W. Knight's b. h. KING THROSTLE, by Florentino—Swift Thrush, 6. 10-4 ..... G. Richards 1
Major H. T. Barclay's THE NORE, 4. 9-13 ..... W. Alford 2
Mr. W. A. Higgs's SAUNDERTON, 5. 9-10 ..... H. Beasley 3

Also ran—Calthorpe (F. Fox), Marchilla (J. Street), Derrygraigle (C. Smirke), Purler (H. Jellis) (disq.). Off 2.0. (Winner trained by G. Bennett.)

Betting—"Sporting Chronicle"—9 to 4 on KING THROSTLE, 4 to 1 agst. Purler, 100 to 8 any other.

"Sporting Life"—Same.

Won by two lengths; four lengths. Saunderton was fourth, and Marchilla last.

An objection to Purler, who finished first, on the ground of crossing, was sustained, and the race awarded to King Throstle, Saunderton becoming third.

The winner was bought in for 140 guineas.

2.30—TRENT SELLING PLATE of 200 sovs. Second saves entrance. 1 m.

Mr. H. Sidebottom's b. c. ST. CLEARS, by St. Medrad—Trefi, 4. 9-10 ..... W. Wragg 1
Mr. S. Cohen's PERFECT FORM, 4. 8-13 ..... S. Donoghue 2
Lord Harewood's BENRHYDDING, 5. 9-13 ..... C. Smirke 3

Also ran—Uncle Bones (F. Lane), Double Yolk (D. Morris). Off 2.32. (Winner trained by Kirk.)

Betting—"Sporting Chronicle"—2 to 1 agst. Perfect Form, 3 to 1 Uncle Bones, 7 to 1 Benrhydding, 4 to 1 ST. CLEARS, 10 to 1 Double Yolk.

"Sporting Life"—Same.

Won by three lengths; same. Double Yolk was last.

The winner was bought in for 510 guineas.

3.0—HOTTINGHAM SPRING HANDICAP. A sweepstakes of 10 sovs. each, or 3 sovs. only if declared, with 500 sovs. added. Second 75 sovs., third 25 sovs. 1¼ m.

Mr. S. Cohen's b. g. NOCE D'ARGENT, by Braised—Princess St. George, 5. 7-10 ..... C. Smirke 1
Sir R. Jardine's OBLITERATE, 4. 8-10 ..... J. Childs 2
Mr. A. Baston's KILMOON, 5. 7-3 ..... T. Weston 3
Mr. J. Jay's Lighthouse, 5. 8-12 ..... J. Leach 0
Sir G. Bullough's Great Barrier, 4. 8-5 ..... C. Elliott 0

Capt. J. G. R. Hemfray's Mongoose, 5. 8-3 ..... Perryman 0

Mr. A. K. Macomber's Carrzduff, 5. 7-13 ..... T. Pryor 0

Lady S. Birkin's Blanchefleur II., 4. 7-12 ..... S. Donoghue 0

Mr. F. W. Baker's Ballyrag, 6. 7-6 ..... F. Fox 0
Mr. F. W. Wilmot's Signet, 6. 6-13 ..... W. Alford 0
Lord Penrhyn's True Note, 4. 6-10 ..... A. Haynes 0
Mr. H. M. Burch's Gold Star, 4. 6-10 ..... H. Leach 0

Off 3.0. (Winner trained by Wootton.)

Betting—"Sporting Chronicle"—2 to 1 agst. Blanchefleur II., 4 to 1 Great Barrier, 6 to 1 Obliterate, 7 to 1 NOCE D'ARGENT, 8 to 1 Ballyrag, 10 to 1 Kilmoon, 100 to 6 any other.

"Sporting Life"—Same.

Gold Star set the pace to True Note, Kilmoon, Ballyrag, Obliterate, Lighthouse, and Noce D'Argent, with Mongoose last, for about half-way, when Gold Star increased his lead, followed by Ballyrag, Kilmoon, Obliterate, True Note, Noce D'Argent, and Blanchefleur II., entering the straight Kilmoon drew out, followed by Obliterate, who joined issue a quarter of a mile from home, and shot to the front at the distance, but was promptly challenged by Noce D'Argent, Mr. Cohen's gelding asserting superiority in the last few strides, and winning by a neck; two lengths separated second and third. True Note was fourth, Carrzduff fifth, Mongoose sixth, Ballyrag seventh, Great Barrier eighth, Gold Star ninth, Lighthouse tenth, and Signet last.

3.30—LITTLE JOHN PLATE of 200 sovs. Two-year-olds. Second 10 sovs. 5 f.

Mrs. T. Carthew's ch. c. SILVER CRAG, by Silvern—Mountain Crag, 8-12 ..... C. Smirke 1
Mr. J. St. V. Fox's MISS SAINFOIN gelding, by Sir Berkeley, 8-9 ..... C. Elliott 2
Capt. G. de Trafford's MORGAN LE FEY filly, 8-9 ..... W. McLachlan, jun. 3

Also ran—Warning Cry (H. Beasley), Facility colt (S. Donoghue), Alexandrian (J. Taylor), Mulberry (J. Childs), Maule Copse filly (H. Leach), Voltaire Battery (W. Birch), Papa Sound gelding (W. Scott), Constant Lady filly (M. Beary), Consolement (H. Jellis), Happy Sinner (G. Richards), Bold Peggy (A. Ireson), Beaujolais (G. Archibald), Double Yolk gelding (J. Leach). Dead-heat; stakes divided. Off 3.36. (Silver Crag trained by Wootton; Miss Sainfoin gelding trained by J. Jarvis.)

Betting—"Sporting Chronicle"—2 to 1 agst. MISS SAINFOIN gelding, 7 to 2 SILVER CRAG, 5 to 1 Beaujolais, 7 to 1 Constant Lady filly, 100 to 8 each Happy Sinner and Morgan Le Fey filly, 20 to 1 any other.

"Sporting Life"—Same.

A dead-heat; two lengths. Happy Sinner was fourth and Warning Cry last.

4.0—THE ROYAL PLATE, a high-weight handicap of 200 sovs. Second 10 sovs. 6 f.

Mr. Z. G. Michalinos's b. f. ZOZA, by Pommern—Zinovia, 4. 8-5 ..... S. Donoghue 1
Capt. Davy's MAGNUM BONUM, 4. 8-3 ..... G. Walsh 2
Lord Londonderry's RESTORATION, 4. 8-3 ..... H. Wragg 3

Also ran—Pandarus (D. Morris), Guardsman (C. Elliott), Garnil (V. Smyth), The Yank (W. McLachlan, jun.), Inverveigh (T. Weston), Duteous (J. Leach), Elegant Girl (H. Beasley), Heron (H. Jellis), Jacresa (F. Lane), Red Cyder (M. Beary), Fawn Way (A. Burns), Garrison (C. Parker), Rafnum (W. Alford), Woolley Bridge (H. Robbins), Dye Want (R. James). Off 4.2. (Winner trained by F. Scott.)

Betting—"Sporting Chronicle"—4 to 1 each agst. ZOZA and Jacresa, 6 to 1 each Duteous and Restoration, 7 to 1 Heron, 10 to 1 Guardsman, 100 to 6 any other.

"Sporting Life"—Same.

Won by three-parts of a length; a head. Red Cyder was fourth and D'ye Want last.

4.30—SLUMBER PLATE of 300 sovs. Three-year-olds. Second 35 sovs. 1 m. 3 f.

Mr. A. de Rothschild's b. or br. f. LEADING LIGHT, by Galloper Light—Wigeon, 8-4 ..... S. Donoghue 1
Mr. A. F. Basset's ROSEWOOD, 8-7 ..... H. Beasley 2
Sir W. Cooke's QUEENSLAND, 8-7 ..... M. Beary 3

Also ran—Baccalaureat (C. Elliott). Off 4.31. (Winner trained by J. Watson.)

Betting—"Sporting Chronicle"—11 to 8 agst. LEADING LIGHT, 6 to 4 Rosewood, 10 to 1 any other.

"Sporting Life"—Same.

Won by five lengths; ten lengths.

TO-DAY'S SELECTIONS.

The Newark Three-Year-Old Handicap, which is the principal race in to-day's programme, shed a very large proportion of the original entries at the acceptance stage. Thus, Miss Megan and Palma Boy were left at the head of the handicap with only 20lb. to concede to the minimum—viz., White Hollow, who was unknown last season as the Bellatana filly. Palma Boy—Palma filly last season—like Miss Megan, was last out at Liverpool November Meeting, and the performances there of the pair seem to leave to the last-named a slight advantage on paper. Springshoot is said to have done well during the recess, and with an advantage of 9lb. with Stolen Fruit may reverse the Derby November running with the latter. Although Skysail finished up last season's work indifferently he is, it is understood, very well just now, but the stable cannot do right, apparently. Star of Pride must be worth attention on the third behind Kentish Glade and Leading Light at Lincoln. Going Gay—Willowdale colt—is an early sort, and was one of J. Jarvis's winners during the first fortnight of last season. The handicap appears to be one which post-betters may best solve, although at the moment the choice lies between the two top weights (should the going be in a reasonably sound state) and Star of Pride, and the last-named reads a reasonable win and place investment. Selections :—

Wilford Plate—Crimson colt.
Sherwood Plate—Silver Mine.
Robin Hood Plate—Orange Pip.
Newark Handicap—Star of Pride.
Bestwood Park Plate—Hermes.*
Bentinck Maiden Plate—Watson's selected.
DOUBLE—Hermes and Star of Pride.

2.0—WILFORD SELLING PLATE of 200 sovs. For two-year-olds. 5 f.

	st. lb.
SLIPPERY JOHN (Mr. Siegmond Cohen) ..... Taber	8 10
URGENT (Mr. T. A. Edge) ..... G. Poole	8 10
RISBORO (Mr. W. A. Higgs) ..... Owner	8 10
COY (Mr. W. R. Redmond) ..... H. Leader	8 10
MARL (Sir W. Cooke) ..... Platts	8 7
MERRY WIT (Mr. F. Hartigan) ..... Owner	8 7
STRUMA (Mr. M. Vasey) ..... Owner	8 7

(The above have arrived.)

CONFUCIUS (Mr. M. S. Carroll) ..... Darling | 8 10
KHAMWESE (Mr. Donald Fraser) ..... R. Day | 8 10
CRIMSON C. (Mr. J. Jarvis) ..... Owner | 8 10
ST. BRIDGET (Mr. J. C. Baird ..... Hogg | 8 7
ADAMS LADY (Mr. ..... Benson) ..... E. Piggott | 8 7
PERIVALE (Mr. S. H. Darling) ..... Owner | 8 7
STARWORT (Mr. R. L. Glasspool) ..... C. Leader | 8 7
DAYGOWN (Mr. P. Hands) ..... Batho | 8 7
ALMIA (Lord Harewood) ..... R. Jarvis | 8 7
REDEEM (Sir G. Murray) ..... Persse | 8 7
ROYAL ROSETTE (Mr. T. H. Ratcliffe) ..... Griggs | 8 7
HONOUR (Mr. S. Wootton) ..... Owner | 8 7
CARMENMELIS (Mr. C. E. Wylam) ..... J. Rhodes | 8 7

2.30—SHERWOOD SELLING PLATE, high-weight handicap of 300 sovs. 6 f.

	Age st. lb.
ROYAL HUSSAR (Mr. Solomon) ..... Cottrill	a 9 5
CLACKMANNAN (Mr. C. Green) ..... C. Piggott	6 8 10
GOLDEN HERO (Capt. Bird) ..... A. Waugh	a 8 9
VICTORY SPEECH (Mr. Benson) ..... Piggott	a 8 8
RETINA (Mr. J. Bell) ..... Pope	4 8 6
BARRIE BOY (Mr. C. Green) ..... Piggott	5 8 4
THE MERCHANT (Mr. Kimberley) ..... Bullock	a 7 9
LA PASTORELLE (Sir H. Mews) ..... Persse	3 7 7
WAVINI (Mrs. G. Stevens) ..... C. Stevens	3 7 7
VENETIAN ROSE (Mrs. Greenwood) ..... Allden	5 7 2

(The above have arrived.)

MAURICE GILLOR (Mr. Coen) ..... C. Davis | a 9 9
ALMOND WINE (Mr. Cottrill) ..... Owner | 6 9 9
GLANTRAGUE (Mrs. McLaughlin) ..... Vasey | 6 9 2
GAY CANOPY (Maj. Mundy) ..... Whitaker | 5 9 0
CORCEL (Mr. H. Leader) ..... Owner | a 9 0
MARLONGG (Mr. J. Hayde) ..... Sheeden | 4 8 13
WHIRLPOOL (Sir C. Hyde) ..... Scobie | 4 8 13
ANY KEEN (Mr Lightbody) ..... H. Stevens | 6 8 12
WITTOL (Mr. J. Reardon) ..... Owner | 6 8 11
GOLDEN ARCH (Mr Crabtree) ..... Skelton | 6 8 10
SUNDAY RAMBLER (Mr. Kimberley) ..... Bullock | 4 8 9
MOIDORE (Mr. E. M. Merrell) ..... Owner | a 8 8
BLUE MOON (Mr. J. Hay Bayliss) ..... Sheeden | a 8 8
MONTAGUE (Mr. J. B. Day) ..... Owner | 4 8 7
LORD PENZANCE (Mrs. McLaughlin) ..... Vasey | a 8 6
TOP O' TH' LEAGUE (Mr. Ramsden) ..... Pickering | 4 8 4
MAGIC RING (Mr. Leader) ..... Owner | 6 8 4
SOME SLIP (Lord Carlisle) ..... Butters | 5 8 3
MELMOR (Mr. Sears) ..... Leach, jun. | 5 8 3
RUNNING REE (Mr. Firkins) ..... C. Read | 4 8 2
DESPERATION (Mr. Owen) ..... G. Read | 6 8 1
DOUBLER (Mr. C. Atkinson) ..... Reader | 5 8 0
KILWORTH (Capt. Barnett) ..... Owner | 5 8 0
SILVER MINE (Mr. Hartigan) ..... Owner | 4 8 0
SCOTTISH ELEGANCE (Mr. Barlow) ..... G. Read | 5 8 0
LAVERSTOKE (Mr. Wells) ..... G. Read | 5 7 11
ROYAL FOOTSTEP (Mr. W. Wylie) ..... Owner | 3 7 11
LITTLE BOY (Mrs. Smith) ..... Drake | a 7 9
FANTAN (Mr. Jarvis) ..... Owner | 3 7 7
COSTERMONGER (Sir W. Cooke) ..... Platt | 3 7 5
FLYING SOVEREIGN (Mr. Lines) ..... Owner | 3 7 5

3.0—ROBIN HOOD PLATE of 150 sovs., for two-year-olds. 5 f.

	st. lb.
CONSORT (Mr. D. Croxman) ..... Pope	8 12
MERRY KISS (Mr. D. M. Gant) ..... F. Love	8 12
POWDER BOX (Sir H. C-Oven) ..... O. Bell	8 12
CLAUDIUS THE FIRST (Sir E. Sassoon) ..... Crawford	8 12
MOUNTAIN GIFT (Eleanor Lady Torrington) ..... Bartholomew	8 12
BOLD PEGGY (Mr. J. Hoyle) ..... Reader	8 9
WAR BRIDE F., by Fowling-piece (Mr. Morris) ..... Vasey	8 9
DIAMOND HALL G., by Thrush (Mrs. H. de Trafford) ..... Cottrill	8 9
CYMBAL (Mr. S. Wootton) ..... Owner	8 9

(The above have arrived.)

ORANGE PIP (Mr. J. St. V. Fox) ..... J. Jarvis | 9 5
PERGOLA F., by Invincible (Mr. Lawrence) ..... Gwilt | 9 5
TIPSY CAKE C., by Rockavage (Mr. H. Collins) ..... L. Collins | 8 12
GALANTHUS (Mr. N. Field) ..... F. Archer | 8 12
CHENALAN (Mr. D. Fraser) ..... R. Day | 8 12
HUNTERSDALE (Mr. Sol Joel) ..... Earl | 8 12
THREE PENCE C., by Santoi (Mr. M. Duggan) ..... Robson | 8 12
CROSS ROAD (Sir R. Jardine) ..... Waugh | 8 12
SALLY CRAG C., by Rock Flint (Mr. G. W. Smith) ..... Drake | 8 12
SPANGLE (Mr. O. Mills) ..... S. Darling | 8 12
ST. MARCEAUX (Sir E. Edgar) ..... C. Davis | 8 12
CLECKY G., by Dairy Bridge (Mr. Ash) ..... Leader | 8 9
GAUNT'S HOLIDAY (Sir A. Bailey) ..... R. Day | 8 9
LITTLE ISABEL (Mr. Worthington) ..... Butters | 8 9
VAIN LADY G., by Irishman (Mr. A. Boutall, jun.) ..... Higgs | 8 9
DRESS CIRCLE F., by Louvois (Mr. S. Cohen) ..... Tabor | 8 9
BEAUTY G., by Polygnotus (Mr. H. Cottrill) ..... Owner | 8 9
PERIVALE (Mr. S. H. Darling) ..... Owner | 8 9
ELEANOR M. F., by 883-rocket (Ld. Derby) ..... Lamplton | 8 9
CAULADIA (Mr. A. Edwards) ..... Owner | 8 9
CANADIAN GIRL (Mr. H. Green) ..... Private | 8 9
KINNELAN (Mr. W. W. Hope) ..... W. Waugh | 8 9
ABSORBENT (Mr. T. J. Howard) ..... Lines | 8 9
ROCHERS ROUGES (Mr. J. L. Jarvis) ..... Owner | 8 9
WHITE CORN (Mr. .....) ..... T. Love | 8 9
WILLIAM'S MOUNT (Mr. F. Lambert) ..... Tobin | 8 9
PEERLESS KATHLEEN (Mr. Layton) ..... Owner | 8 9
SWEET WHISPER (Mr. H. Shaw) ..... Moreton | 8 9
SPRING MAIDEN (Mr. J. M. Smith) ..... Kirk | 8 9
ARROW F., by Bellicade (Mr. Leader) ..... Owner | 8 9
ESTHER FAA F., by Bramble Twig (Mr. H. Smyth) ..... Owner | 8 9
LEMPET LAW (Mr. F. Straker) ..... Bewick | 8 9
QUITE ALONE (Eleanor Lady Torrington) ..... Bartholomew | 8 9
WAVEWORN (Mr. S. Pickering) ..... Owner | 8 9
ROYAL ROSETTE (Mr. T. H. Ratcliffe) ..... Griggs | 8 9
LADY SOUTHAMPTON F., by White Eagle (Baron Vaquier) ..... Bullock | 8 9
MARTAGON'S PRIDE F., by Happy Warrior (Mr. Dawson Waugh) ..... Owner | 8 9
BOBBY BROOK (Capt. Weyland) ..... Nightingall | 8 9
TULLIOLA F., by Honey Bee (Mr. S. Wootton) ..... Owner | 8 9

3.30—NEWARK THREE-YEAR-OLD HANDICAP of 500 sovs. Second receives 50 sovs. and third 25 sovs. 1 m.

	st. lb.
MISS MEGAN (Mr. W. M. Cazalet) ..... Taylor	9 0
STOLEN FRUIT (Mr. G. Hardy) ..... Hogg	9 0
SPRINGSHOOT (Mr. G. Robinson) ..... Pope	8 8
HAZELTWIG (Capt. G. P. Gough) ..... Farquharson	8 6
SQUARBLE (Mr. C. Hailey) ..... Braime	8 5
GOING GAY (Mr. J. Hassan) ..... H. Leader	8 5
GALWAY LASS (Capt. F. Forster) ..... E. Harper	8 1

(The above have arrived.)

PALMA BAY (Ld. Wolverton) ..... Lamplton | 9 0
ST. ANTHONY (Ld. Hillingdon) ..... S. Darling | 8 9
SEA SCOUT (Lt.-Co. C. W. Birkin) ..... Leach, sen. | 8 8
SKYSAIL (Ld. Glanely) ..... Barling | 8 6
DOOR-STOP (Sir A. Bailey) ..... R. Day | 8 6
STAR OF PRIDE (Sir R. Jardine) ..... C. Elliott | 8 6
AUDAX (Mr. S. W. Beer) ..... Leach, jun. | 8 4
HOTUN-NOR (Sir H. Mews) ..... Dundas | 8 2
BRIDAL CHAMBER (Mr. J. St. V. Fox) ..... J. Jarvis | 8 1
PARA MAGIC (Mr. B. Irish) ..... H. Jarvis | 8 1
LONELY DINA (Mr. L. Brook) ..... T. Love | 7 13
ROSELAND'S PRIDE (Mr. Bonville Colling) ..... | 7 10
WHITE HOLLOW (Mr. W. Morland) ..... Sadler | 7 8

4.0—BESTWOOD PARK PLATE, high-weight handicap of 200 sovs. 5 f.

	Age st. lb.
PRECIOUS (Lady Cunliffe-Owen) ..... O. Bell	a 9 0
LYNOS (Mr. P. Bartholomew) ..... Kelly	5 8 12
GLENDUN (Mr. A. Bassett) ..... Batho	4 8 5
ARGOZONE (Eleanor Lady Torrington) ..... Bartholomew	4 7 10
HERMES (Mr. A. Boutall, jun.) ..... Higgs	3 7 10
SHY WARRIOR (Mr. H. Cottrill) ..... Owner	4 7 7
MISS GOSLING (Mrs. C. Stevens) ..... C. Stevens	3 7 7
CHEEKILY (Mr. D. M. Gant) ..... P. Love	3 7 6

(The above have arrived.)

GOLDBOUND (Lady Edgar) ..... C. Davis | 5 8 8
MERRIMENT (Sir R. Jardine) ..... T. Waugh | 4 8 7
FAIRY ELF (Mr. F. P. Flint) ..... Tobin | 5 8 5
SANTOLINA (Mr. T. Green) ..... Owner | 4 7 10
GLITTERING (Mr. J. Benson) ..... P.

GOVERNMENT GOLD MINING AREAS (MOODERFONTEIN) CONSOLIDATED, LIMITED.

(Incorporated in the Transvaal.)

Issued Capital, £1,400,000 in 1,400,000 Shares of £1 each.

DIRECTORATE.

S. B. JOEL, J.P. (Chairman).
J. H. CROSBY (Deputy-Chairman). G. IMROTH.
J. MUNRO. D. CHRISTOPHERSON, C.B.E.
J. G. LAWN, C.B.E. and G. J. JOEL, M.C.

Extracted from the Annual Report to 31st December, 1924.

Tons crushed, 1,874,000, yielding 840,212 fine ounces of gold.

		Per ton, based on tonnage crushed.
Total Working Revenue	£3,943,530 12 0	£2 2 1
Total Working Costs	1,633,790 0 11	0 17 5
Working Profit	£2,309,740 2 1	£1 4 8
Rents, Sundry Revenue, Interest, Refund from Victoria Falls and Transvaal Power Co., Ltd., etc.	77,552 6 11	
Balance unappropriated at 31st December, 1923	171,337 13 2	
	£2,558,630 2 2	
This amount has been dealt with as follows:—		
Government's Share of Profits, 1924	£1,311,299 10 3	
Income-tax, Employers' Tax, Miners' Phthisis Sanatoria Donations, etc.	13,632 4 7	
Funds appropriated for Capital Expenditure	78,492 8 3	
Dividends Nos. 14 and 15 of 32½% each	910,000 0 0	
	£2,313,714 12 1	
Leaving a balance unappropriated of	£244,915 10 1	

The **Ore Reserves** at the end of the year were estimated at 10,970,000 tons of an average value of 9.1 dwts. over a stoping width of 72 inches.

The full Reports and Accounts may be obtained from the London Agents, The Johannesburg Consolidated Investment Co., Ltd., 10/11 Austin Friars, London, E.C.2.

VAN RYN DEEP, LIMITED.

(Incorporated in the Transvaal.)

Issued Capital, £1,196,892 in 1,196,892 Shares of £1 each.

DIRECTORATE.

J. H. CROSBY (Chairman).
S. B. JOEL, J.P.; J. MUNRO, J. G. LAWN, C.B.E.; SIR WM. DALRYMPLE, K.C.; SIR ABE BAILEY, Bart.; G. J. JOEL, M.C., and A. J. ANDERSON.

Extracted from Annual Report to 31st December, 1924.

Tons crushed, 780,000, yielding 351,978 fine ounces of gold.

		Per ton, based on tonnage crushed.
Total Working Revenue	£1,647,060 7 4	£2 1 9
Total Working Costs	759,961 19 3	0 19 3
Working Profit	£887,098 8 1	£1 2 6
Rents, Sundry Revenue, Interest, Refund from Victoria Falls and Transvaal Power Co., Ltd.	27,959 0 1	
Balance unappropriated at 31st December, 1923	70,301 0 11	
	£986,358 9 1	
This amount has been dealt with as follows:—		
Income Tax, Dividend Tax, Employers' Tax, Miners' Phthisis Sanatoria and Donations	£128,201 8 7	
Funds appropriated for Capital Expenditure	2,275 6 8	
Dividends Nos. 22 and 23 of 30% and 32½% respectively	748,057 10 0	
	878,534 5 3	
Leaving a balance unappropriated of	£107,724 3 10	

The **Ore Reserves** at the end of the year were estimated at 3,855,000 tons, with a value of 7.5 dwts. over a stoping width of 76 inches.

The full Reports and Accounts may be obtained from the London Agents, The Johannesburg Consolidated Investment Co., Ltd., 10/11 Austin Friars, London, E.C.2.

LANGLAAGTE ESTATE AND GOLD MINING COMPANY, LIMITED.

(Incorporated in the Transvaal.)

Issued Capital, £1,519,833 in 1,519,833 Shares of £1 each.

DIRECTORATE.

S. B. JOEL, J.P. (Chairman). J. H. CROSBY (Vice-Chairman),
J. MUNRO, J. G. LAWN, C.B.E.; G. J. JOEL, M.C.; F. L. MARX, and Sir WILLIAM VAN HULSTEYN.

Extracted from the Annual Report to 31st December, 1924.

Tons crushed, 1,147,900, yielding 311,231 fine ounces of gold.

		Per ton, based on tonnage crushed.
Total Working Revenue	£1,455,143 14 1	£1 5 4
Total Working Costs	1,144,765 15 8	0 19 11
Working Profit	£310,377 18 5	£0 5 5
Rents, Sundry Revenue, Refund from Victoria Falls and Transvaal Power Co., etc.	38,202 14 5	
Balance unappropriated at 31st December, 1923	104,728 3 5	
	£453,308 16 3	
This amount has been dealt with as follows:— Income-tax, Dividend Tax, Employers' Tax, Miners' Phthisis Sanatoria, Donations and Depreciation	£48,686 3 6	
Government's share of profits on Bewaarplaatsen Mining Rights	4,513 10 8	
Funds appropriated for Capital Expenditure	133,116 11 11	
Dividends Nos. 66 and 67 of 7½ and 5% respectively	189,979 2 6	
	376,295 8 7	
Leaving a balance unappropriated of	£77,013 7 8	

The **Ore Reserves** at the end of the year were estimated at 1,693,700 tons, at 6.4 dwts. over a stoping width of 85 inches.

The full Reports and Accounts may be obtained from the London Agents, The Johannesburg Consolidated Investment Co., Ltd., 10/11 Austin Friars, London, E.C.2.

The List will be CLOSED on or before TUESDAY, 14th day of APRIL, 1925.

Dublin Port and Docks Board Redeemable Stock

Issue of £292,000 5 Per Cent. Dublin Port and Docks Board Redeemable Stock (1962-1985)

PRICE OF ISSUE, £87 10s. PER CENT.

INTEREST PAYABLE 1st JANUARY and 1st JULY.
Two months' interest payable 1st July, 1925.

Principal repayable at par on 1st January, 1985, the Dublin Port and Docks Board having the option of redemption, in whole or in part, on or after 1st January, 1962, on giving six months' notice.

£5 0 0 PER CENT. PAYABLE ON APPLICATION.
£82 10 0 " " " ON 14th MAY, 1925.

Copies of the Prospectus and Forms of Application may be obtained at the BANK OF IRELAND and its Branches, or at any Bank in the Irish Free State, and from Members of the Dublin and Cork Stock Exchanges.

THE SUPREME
SUNBEAM
THE WORLD'S GREATEST TOURING CARS.
IRISH FREE STATE DISTRIBUTORS,
LINCOLN AND NOLAN, LTD.,
57 and 58 Lower Baggot Street, Dublin - - Phone 943.

WRITE FOR CATALOGUE.

FINANCIAL NEWS AND NOTES.

MARKETS AT A GLANCE.

MONDAY NIGHT.

STOCKS AND SHARES:—

London Markets quiet—steady tone.

Dublin Market firm—Guinness Shares strong.

National Loan, 96½.

Birmingham Motor Shares busy, but ragged.

Manchester Textiles irregular.

New York Stock Market strong.

BANK OF ENGLAND RATE ... 5 per cent.
SAME DAY LAST YEAR ..... 4 "
IRISH BANKS RATE ..... 6 "
DO., DEPOSIT RATE ..... 2½ "
DO., OVER £500 ..... 3 "
LONDON DAY-TO-DAY LOANS. 3¼-3 "
DO., CALL MONEY ..... 3 "

IRISH STOCK EXCHANGES.

DUBLIN.

FUNDS BETTER. BANKS GOOD. GUINNESS BRISK AND STRONG. RAILS FLAT. TEXTILE, TOBACCOS AND DUNLOPS LITTLE CHANGED.

There was generally a favourable trend in prices on the Dublin Stock Exchange yesterday, with Guinness Ord. Shares still the outstanding feature. These shares opened ¼ higher at 62½, fell back to 62¼ ¼, but towards the close were bid up to 62½ ½. The demand was keen throughout, though at one time sellers preponderated on profit-taking sales. The Pref. were quiet and unaltered. The Funds, local and British, were both in request, and higher on balance. Improved prices were paid and bid for some of the leading Banking securities. Grand Canal Pref. fell back on sale of an exceptional lot. Scarcity developed for Marconi Shares, and Radio Common recovered sharply. There was practically no support for Home Rails; and to effect business, concessions were necessary in practically all cases. Dunlop Rubber Ord. were at one time steadily realised, but the price finally closed without alteration. Parent Trust Shares were quietly steady. Johnston Bakery Pref. were bid for at an advance. Tobacco and Textile Shares varied very little beyond the rise in Bleachers of 4½d., and the fall of 1s. 3d. in Bradford Dyers. Thwaites Ord. were scarce, and closed bid for, and Goulding Pref. also met with inquiry. Alex. Thom and Co. Debs. were again wanted. Burke issues were firm. Irish-American Oil Pref. improved to par.

Government National 5 p.c. Sterling rose ¼ to 96¼ and the Land Stock ¼ to 96¾, while Compensation 5 p.c. showed a rally at 91.

British Funds were steady also. Consols rose ¼ to 56⅛, War Loan 4½ p.c. ¼ to 96¾. Conversion 3½ p.c. ¼ to 77⅛, and India 5 p.c. Stock ¼ to 97⅞, but India 3½ p.c. fell ¼ to 67⅛, while War Loan 5 p.c. repeated 102⅛, and then eased to 102½, and Irish Land 3 p.c. was steady at 64¼.

In Corporation, etc., issues, Kingstown 3½ p.c. were bid up ½ to 67, without getting any stock. Rathmines and Rathgar 3½ p.c. repeated 67.

Banks turned good. Bank Stock rose 1 to 293. Nationals ½ to 21, and Provincial Old ¼ to 24½.

In Breweries, Guinness Ord. rose ½ to 62¾, after most of the dealing had taken place at 62¼, ½, ¼, ½, ¾, ¼. The Pref. repeated 113. J. Power and Son Pref. were firm at 17s. 6d. Grand Canal Pref. fell 2s. 9d. to 65s. for a small lot.

Marconis were ineffectually bid for at 33s., and the new 5s. paid realised 10s.-10s. 3d. for broken lots. Radio Common rose ½ to 11⅞, and the Preferred again realised 10½.

Home Rails proved disappointing. Great Southern Ord. fell ½ to 29. The City of Dublin Guaranteed 1 to 51, and the Debs. 1 to 62, but the Pref. rallied ¼ to 40½, and the Guaranteed repeated 53. Great Northern Pref. slumped 3 to 52 for an odd lot.

In Tramways, Dublin United 3½ p.c. "A" Debs. repeated 67½ x.d.

Dunlop Rubber opened 13s. 6d., and fell back to 13s. 5d.-13s. 3d., but later rallied to 13s. 4½d.-13s. 6d. Parent Trust Def. again realised 40s. for a small lot. The price was bid up.

Allance Gas Shares repeated of x.d.

In Bakery Shares, Johnston Pref. rose 2s. 6d. to 69s. ineffectually bid; and in Drapery Shares, Arnott Pref. repeated 68s. 3d. for a few shares.

As regards Manufacturing Shares, Bleachers rose 4½d. to 71s. 3d., but Bradford Dyers fell 1s. 3d. to 81s. 3d. Coats opened 3d. better at 65s., but left off at 62s. 9d. again. Spinners eased 3d. to 61s. 6d.

Tobacco rose 3d. to 116s. Imperials were firm at 98s. 7½d.-98s. 9d., and do. of Canada at 29s. 9d. Lever Bros. 7 p.c. Pref. opened 3d. lower at 21s. 6d., but later 21s. 9d.-21s. 7½d. quoted. Courtaulds were busy at 86s. 4½d., 89s. 3d., 89s. 4½d., 89s. 6d., and the Pref. rose 1½d. to 19s. 4½d.

In Trading, etc., Burke Ord. at 79s., and the Debs. at 9½ were firm. Alex. Thom and Co. Debs. rose ½ to 60s., but the Pref. were on offer at 58s. 6d., the last price. Irish-American Oil Pref. rose 6d. to 20s. *Irish Times* Pref. were again firm at 73s., and Hibernian Fire at 4s. 3d. show no change.

British Controlled Oilfields Common changed hands at 19s. 4½d.

BUSINESS DONE AT ALL SESSIONS.

Transactions for cash mentioned only.

National Loan (96¼) 96¾
Do. Deed ..... (96) 96¼
Compensation Stock ..... (91) 91
Consols ..... (56⅛) 56⅜
4½% War Ln. (96¼) 96⅜
5% War Loan (102½) 102½-¾
Conver. Ln. (76¼) 77⅛
5½% Treasury Bonds 102
3% Land Stk. (64¼) 64½
India 3½% ..... (68) 67¾
Do. 3% ..... (57¼) 57
Kingstown Stock ... 67½
Rathmines Stk. (67) 67
Bank Ireland (292) 293½
National ..... (204) 210
Provincial ..... (24½) 24¾
Guinness. (61¾) 62¼
Do. Pref. ..... (112) 113
Canal Pref. ..... (67½) 65½
Marconi ..... (33½) 33-3⅛
Do. New 810- 10⅜
Radio Common 11⅛
Do. Pref. 10⅝
G.S. Ord. ..... (29¾) 29
Do. Pref. ..... (40) 40½
Do. Guar. ..... (53) 53½
Do. Deb. Junc. (52) 51
Do. Deb. ..... (65) 62
G.N. Pref. ..... (55) 52

Odd lot, b bid, a asked.
(Last business done given in parentheses.)

IRISH BANKS' RATE.

Discount ..... 6 p.c. 5th March, 1925.
Deposit ..... 2½ p.c. 5th March, 1925.

STOCK EXCHANGE SETTLEMENTS.

Mining contango day ..... April 20 | May 4
General contango day ..... April 21 | May 5
Ticket day ..... April 22 | May 6
Account day ..... April 23 | May 7

BELFAST.

Belfast Exchange opened the week quietly. War Loan changed hands at 102⅛ and 102⅜, Consols at 56⅛, 3½ p.c. Conversion Loan at 76½, and National War Bonds (1928) at 103¾. In Bank shares, Westminsters were dealt in at 18⅞, Northern Bank "A" at 5¼, and a small lot at 5¾. In Railway stocks, a transaction in Great Northern Ord. at 51 on 3rd inst. was recorded. Belfast Corporation 3½ p.c. (1928) Stock was done at 92½, and business in Corporation 6½ p.c. Mortgages at 104 on the 3rd inst. was recorded. In Industrials, Dunvilles repeated previous price, 14. Dunlop Rubber shares were dealt in at 13s. 4½d., and an odd lot at 13s. 6d. Imperial Tobacco at 98s. 6d., Courtauld Pref. at 19s 3d, and John Fulton and Co. Pref. at 4.

BANK OF IRELAND.

DUBLIN BANKS' CLEARING RETURN.

Week ended	£	Corresponding Period of Last Year. £	+Inc. or -Dec. £
April 4th ...	7,122,600	8,502,700	-1,380,100
Total cleared, 14 weeks to same date	76,082,700	82,038,500	-5,955,800

TIN OUTPUT.

Roop Tin.—Output for the month of March, 100 tons.

LONDON STOCKS QUIET

A STEADY TONE.

Business in the London Stock markets yesterday was very quiet, but the general tone was steady. Gilt-edged securities and Home Rails were well maintained, and apart from a slight sagging in certain directions owing to absence of support, other departments were also fairly steady in tone. In the Mining market Platinums opened weak, but firmed up later. British Funds were quiet. War Loan Fives opened a shade harder, but later slipped back and closed without material alteration at 102¾.

A firmer tendency was manifest in Banks, and where alteration was recorded higher prices were generally marked. Midland and Westminster both gained ½, while Lloyds further improved to 64s., or 3d. better. Canadian Bank of Commerce, on the other hand, shed ¼ to 41¾. Little alteration was shown among Marconis. Corp. Common firmed up to 11⅛, but the Pref. gave way to 10⅜. Among Breweries, Guinness were on the upward trend, and at the finish a rise of 10 points was registered to 63⅜. Others were steady and unchanged on the day's business. Steels were quiet, but a slightly firmer tone was evident in Land shares. Forestal Land and Sudan Plantations both gaining ½. Newspapers also hardened the turn. Among Nitrates, Lautaros shed ¼ to 8¼, but otherwise prices were maintained. Textiles were inclined to ease owing to absence of business. Thos Amalgamated Cotton lost 5d. to 9s. 6d., while Celanese finished 1¼d. lower. Courtaulds eased at first, but firmed up later and finished without material alteration. English Sewing Cotton exceptionally showed an increase of ½ to ¾. Little interest was displayed in Miscellaneous. Tobaccos remained at week-end prices, while Dunlops also closed without change.

FRENCH LOANS STEADY.

In the Foreign Government Stock market little further effect was produced by the French political situation, and the tendency of French Loans was to harden. No alterations were recorded at the finish, however. Greek Sevens gave way slightly to 91¾, or ⅛ lower, but other reconstruction loans were well held. Peruvian Corpn., after firming up slightly, dropped away and finished without change. Brazilian and Eastern issues were all without alteration on the day's business.

FOREIGN RAILS DULL.

Among Colonial and Foreign Rails, Argentines were dull, owing to the weakness of the Buenos Ayres exchange. B.A. Great Southern dropped ¼ to 88 x.d., while the Pacific at 82, and the Western at 74, were both a point lower. Grand Trunks and Canadian Pacifics were repeated. Central Argentine, however, finished ¼ easier at 73 x.d. Mexicans, Cordobas, and Entre Rios were all without change. Uruguay Northern Debs. were dull, the final figure being a point lower at 28.

OIL MARKET STEADY.

Oil Shares commenced the week in quiet fashion, and during the early hours an easier tendency was noticeable in both the recognised leaders and speculative favourites. In the afternoon, however, the market became distinctly firmer, the initial losses being made good, and the tone at the close being steady all round. Despite the fact that higher prices were quoted in New York on Saturday last for international counters, some hesitation was noticeable at the start, and with so little doing, professionals indulged in "bear" operations, while there still appeared remnants of the selling of certain speculative favourites left over from last week. This caused prices to weaken, but when the market turned in the afternoon the bears hastened to repurchase. With public interest still negligible, the actual turnover of shares was small, and price movements naturally of little importance. Among the recognised leaders, Royal Dutch met with a steady demand and finished appreciably higher, and Shells registered an advance. Both these shares, however, left off slightly below the best. Anglo-Persians remained quietly steady, and Burmahs responded to a moderate demand. As regards Venezuelans, V.O.C. Holdings, which were a firm market at the commencement of operations, later suffered from realisations and gave way sharply, but in the afternoon renewed buying resulted in a good rally, and at the end a gain was recorded. British Controlled were much less active than of late, but, although these shares also weakened in the morning, they were finally a trifle above Friday's closing level. A small improvement in Phœnix was the only quotable alteration among Rumanians.

RUBBER SHARES IRREGULAR.

The amount of business transacted in the Rubber Share market yesterday was again on a small scale, while prices generally showed a drooping tendency. Alterations were not numerous, and, although they were fairly evenly distributed, they were lower on balance. Malacca were an exceptionally dull spot, the final price of 40s. 9d. being 1s. 9d. lower, while Labu, at 30s., finished 1s. 3d. easier. Glenshiel slipped back to 17s., or 10d. lower, while Malayalam and Pilmoor both closed 6d. down. Batu Tiga and Bukit Rajah, on the other hand, both gained 6d., while Bukit Mertajam put on 2d. to 3s. 3d. Mooply Valley moved up to 27s. 9d., or 10½d. better. The price of rubber rose to 20½d. per lb.

TEA SHARES FIRM IN TONE.

A fairly firm tone characterised the Tea Share market yesterday, but the amount of business transacted was still on an extremely small scale. Price changes were not numerous, and while a few issues finished the day at a slightly lower level, the majority of movements showed a margin in favour of holders. Amalgamated Estates moved up to 40½, or ½ better than the week-end figure, while Consolidated Tea and Lands, after touching 34 at one time, closed at 33¾, at which figure they showed a gain of ¼ on the day. Assams Frontier put on ⅛ and Anglo-Ceylon 9d. Chulsa were a good market, and at the finish they were 2s. 9d. better at 61s. 7½d. Majuli hardened to 31s. 3d., or 2s. 4½d. better. Singlo were a good market at 63s. 7½d. ex share bonus, on 1,100 to the good, while United Planters of Ceylon at 62s. 6d. and Upper Assam at 61s. 2½d. were 1s. 3d. and 1s. 2½d. higher, respectively. Borelli, on the other hand, dropped back rather sharply, the final figure of 92s. 3d. being 4s. 9d. below the week-end level. Ceylon Plantation shed ⅛.

INDUSTRIALS (AFTER OFFICIAL HOURS)

Very quiet conditions prevailed in the Miscellaneous and Industrial Markets yesterday, for which the approaching holidays were responsible. There was scarcely sufficient business passing to test prices, which moved within narrow limits, exhibiting no decided tendency. Dealings took place in Francois Cementation Ord. and Pref. Shares on the basis of 6s. 6d., and 17s. 3d. 17s. 9d. respectively. The Marconi group was well maintained, and Radio Corporation advanced to 11¼. Among miscellaneous trading descriptions African and Easterns came on offer, and relapsed to 31s., though Lever 7 and 8 p.c. Prefs. improved to 21s. 9d. and 21s. 1½d. respectively. Borax Def. receded to 35s., Brunner-Monds to 41s. 6d., and Salt Unions were a weak spot at 28s. 6d., or 1s. lower. United Alkalis rose ⅛ to 2½. Dunlops eased to 13s. 4½d. Swedish Match closed ¼ up at 11½, but Finlays receded to 72s. 3d. Newspapers Shares became dull. Among Textiles, American Cellulose developed weakness, and after being offered at down to 16 closed at 16½, or ½ lower; Celanese were not so good at 9s., an dthe Prefs. lost 4½d. at 13s. 3d. Courtaulds, however, found renewed support, to which they responded by rising 6d. to 89s. 4½d. Joshua Hoyles put on 6d. at 26s. 9d., and Dyestuffs issues were wanted in anticipation of the report and reconstruction scheme. Bleachers and Bradford Dyers left off 6d. lower at 70s. 9d. and 80s. 3d. respectively, and Amalgamated Cottons failed to hold Friday's improvement, closing 4½d. down at 9s. 6d. Maypole Def. were a harder market at 6s., though English and Dutch Meats gave way to 17s. 3d. Except for Watney Def., which dropped 3 to 244, Breweries remained steady. Guinness found fresh support, which left them 10 better at 630. Iron, Coal, and Steels had a dull appearance, Vickers being a weak spot at 8s. 6d., while the tax free Prefs. gave way to 13s. 9d., a fall of 6d. Babcocks suffered from further realisations, and left off ⅜ down at 23⅜. Except for a fall of 1 in P. and O. Pref., to 97½, Shipping Shares did not move. Firmness characterised Bank Shares. Insurances, however, showed dulness. Among Tobaccos, B.A.T. fell 6d. to 115s. 6d., and United South 3d. to 92s. 3d. Carreras relapsed to 8¼ and the New to 8¼. R. and J. Hills, however, moved up to 33s. 9d., and Godfrey Phillips put on ⅛ to 1⅞.

BANK OF IRELAND.

Mr. Joseph Xavier Murphy was yesterday elected Governor of the Bank of Ireland, and Sir Walter R. Nugent, Bart., Deputy Governor, for the ensuing year.

The election of directors for the year will take place to-morrow.

LATEST CLOSING AND STREET PRICES.

CONSOLS, ETC.

Consols	56⅛-⅜	4½% Conv. Ln.	96¾-97
War Ln. 5½% ...	102-102⅛	5% Treas. Bds.	101⅞-102⅛
do. 4½% ...	96¾-97	Irish Land 3½%	64-64¼
do. 5% ...	102-102⅛	India 3% ...	67⅛-68⅛
do. 4% (Tax Free	97½-98⅜	do. 3½% ...	67-68
Fund'g 2½% ...	56-56⅛	do. 5% ...	101-102
Victory Bds. ...	91-92	do. 2½ ...	104-106
3½% Conv. Ln.	76¾-77¼	Local Loan ...	65-66
		Sudan 5% ...	106-108

BANKS.

Anglo S. Amer	7½-7⅝	Lloyds	63⅜-64⅜+1⅜
Anglo-Italian	15¾-16	Midland	93¾+⅜
Bank S.A.W.	39-40	Nat. Disc. ...	81-83½
Do. N. Z. ...	2½-2⅝	Nat. Prov.	41½-42
Barclays A ...	2⅞-3	Royal of Can.	40-41
Brit. Overseas	8¼-8½	Standd. E.A. ...	11-11½
Can. of Can.	41¼-41¾	Un. Australia	14⅝-15
Chart. of India	2⅞-3	Westminster	18⅝-18¾+⅛
Hong Kong ...	128-130		

COLONIAL GOVERNMENT STOCKS.

Aust. Com. 3½ p.c.	102-103	Nigeria 6% ...	112-115
do. 4½ ...	93-103	G'sland 4.1840-50	84-86
Brit. Col. 4½	85-87	do. 5% 1920-40	104-106
Canada 4½ ...	97-99	S. Africa 4%	87-89
do. 4% 1910-54	90-100	do. 6% ...	102-104
Cape 3½ ...	78-80	S. Australia 4%	84-86
Ceylon 4% ...	78-80	do. 5% ...	105-107
N.S.W. 4% ...	87-89	Victoria 4.'45-60	91-93
do. 3½ 1927-7	80-82	do. 4% 1923-45	100-102
do. 5% 1930-49	108-110	W. Aus. 5%	105-107
N. Zealand 4%	94-96	do. 4½ 1930-46	103-105

FOREIGN BONDS.

M.U. Mar. 31.			
100½	Argentine, 1886	99	101
77½	Do. 4 p.c. Resc. ...	77	79
89½	Do. 5 p.c. 1909 ...	89	91
87½	Brazil 5 p.c. 1895 ...	87	89
87½	Do. Funding 1908	85	87
74½	Do 5 p.c. 1914 ...	73	75
96⅜	Chinese 5 p.c. 1896	95	97
82¾	Do. 4 p.c. 1898 ...	82	84
68½	Do. 6 p.c. 1913 ...	68	70
162½	Cordoba-Rosario Bonds...	99	101
82½	Egyptian Unified	82	84
193½	French Loan	192	194
13½	Do. 4 p.c.	13½	14½
100	German 3 p.c.	13⅜	14⅜
100½	German 7 p.c.	100½	101½
91½	Greek Loan	91½	92
92½	Hungarian 7½ Rtes.	92½	93½
17½	Italian Rentes	16½	18½
86½	Japan 4 p.c. 1905 ...	86½	87½
80½	Do. 6 p.c. 1924 ...	80½	80½
39	Mexican 5 p.c.	39	40
41	Do. 6 p.c. 10-T. Treas.	45	55
31½	Peruvian Corporation ...	2½	3½
101½	Do. Pref.	29½	30½
28¾	Do. Ord.	100	102
—	Portuguese 3 p.c.	27	29
—	Spanish 4 p.c.	81	83
81	Uruguay 5½ p.c.	80½	82½

BRITISH RAILS.

99	Great Western	99½	100½
—	Do. Cons. Pref.	98	100
90½	Ldn., Mid. & Scot. Ord...	91½	92½
—	Do. 4 p.c. Pref. ...	76	78
—	Do. 4 p.c. Red. Pref.	93	99
—	Do. 5 p.c. Red. Pref...	93	99
—	Do. 4 p.c. Pref., 1923.	75	77
69½	Ldn. North-East. 5 p.c. Pref. Ord.	69½	70½
—	Do. Def. Ord.	23½	25⅜
—	Do. 4 p.c. 1st Pref...	74	76
—	Do. 4 p.c. 2nd Pref...	73	75
78½	Metropolitan	78	79
—	Do. 5 p.c. Pref. ...	94	97
48½	Do. District	46½	49½
81	Southern Pref. Ord. ...	81½	82½
39½	Do. Def. Ord.	39½	40½
37¾	Do. "A"	37¾	41½
13	Do. "B"	13	14
2½	Underground Electric ...	8	9
25⅛	Do. 5 p.c. Pref. ...	23½	24
105	Do. 6 p.c. Pref. ...	104	106
92½	United Havana	87	94
—	Uruguay Northern Debs.	24	26

AMERICAN RAILS.

—	Atchison	124	125
—	Baltimore	77	79
—	Chesapeake	96	98
29	Chicago, Milwaukee ...	5	6 - ½
—	Do. 1st Pref.	30	32
—	New York, Ontario ...	20	21
86½	Southern Common	21	23
—	Do. Pref.	88	90 +1
—	Southern Pacific	107	107
143½	Union Pacific	146	148 +1

TELEGRAPHS.

24	Anglo-American Def....	23½	24½
1¼	Marconi Wireless Ord....	1⅛	1⅜
—	Do. New Ord. (5/- pd.)	10/8	10/8 +0⅛
1½	Do. Pref.	1½	1⅝
—	Do. Debs.	102	104
1⅜	Do. Marine	1⅜	1⅝
5⅜	Do. Canada	5⅛	5⅝ -0⅛
—	Oriental Telephone ...	2	2½
10¼	Radio Corporation ...	11⅛	11⅜ + ⅛
10¼	Do. Pref. (85O)	10¼	10½ - ⅛

BREWERIES AND DISTILLERIES.

10/3	Allsopp £1 Shares.....	9/9	10/-
92	Do. 5 p.c. Pref.	92	93
—	Do. Bentiff 6 p.c. Pref.	90	92
47 9	Do. Ord.	47	48
26 6	Distillers Ord.	25½	27½
560	Guinness	560	570
—	Do. Pref.	620	640 +10
10/6	Peter Walker Ord. ...	116	120
42 6	South African Breweries.	19 6	20 6
21/0	Walker (John) Pref. ...	2/6	2/9
24 6	Watney Combe Def....	22 0	23 0
—	Do. Pref.	245	250

FOODSTUFFS AND STORES.

17 9	Aerated Bread	14½	15½
49 6	Borril Def.	13½	14½
2/3	Crosse and Blackwell...	2/0	2/3
23 3	Hudon	17½	18½
4/-	Lyons (J.)	3½	4½
23/6	Mackintosh (J.) Pref...	23/6	25/6 -10/-
8/9	Maypole Def.	6/3	6/9
—	Smithfield Arg. Meat...	5 6	6 0
2/-	Spratt's Patent	1½	2½
—	Union Cold Storage Pref.	1½	2½
22/0	Van Den Berghs	1½	1⅝
—	Do. Pref.	4⅞	5⅛

IRON AND STEEL.

13 9	Armstrong (W. G.)	13 0	14 0
9 3	Cammell Laird	9 0	10 0
10 0	Dorman Long	10 0	10 0
13 9	John Brown	13 9	14 0
9 9	Do. (15s. paid)	9	9½
16 3	Pease and Partners	16 3	17 0
46 3	South Durham Steel ...	45	47 6 +0/4½
2 0	Siemens	2½	2¾
4 0	United Steel	1	1⅛
5 0	Vickers Ord.	5 9	6 0
—	Weardale Iron & Coal....	8 0	9 0 -0/3

LAND.

1 0 0	Aboukir Land	1⅜	1½
1 0 0	Argentine Northern Land	1⅛	1⅜
18 0	Do. Southern Land ...	1⅛	1⅜
1 0 0	B.N.B. Land	1	1⅛
23 9	Forestal Land	1⅛	1⅜
3⅝	Hudson's Bay Ord. ...	3½	3¾ + ⅛
16 6	Niger Pref.	15	17
10 3	Pekin Syndicate	9	11
2 6 6	Rio Negro Lands	1⅝	1⅞
7⅞	Sudan Plantations	7½	7⅝ + ⅛

NEWSPAPERS.

6¼	Assd Newspapers Def...	6¼	6⅝
—	Daily Mail Deb.	107	109
6⅛	Daily Mirror Ord. ...	6¼	7 + ⅛
4½	Sunday Pictorial Ord ...	86/4½	87/4½ +0/1½

NITRATES.

19	Alianza	18½	19½
2¾	Lautaro Nitrate	8	8¼ - ¼
1¼	Lagunas Nitrate	1¼	1⅜
63/0	Pacific Nitrate	3/-	3/3
3¾	London Nitrate	3¼	3⅜
29½	Tarapaca Nitrate	29/0	31/0
1¼	Santa Rita Nitrate	1¼	1⅜
—	Santiago Nitrate	2½	1¾
13/9	Tarapaca Nitrate	13 6	14 6

SHIPPING.

11 6	Canada Fleets	⅛	¼
—	Cunard Line	26 6	27 0 - 0/3
—	Cunard Ord.	17 6	18/3
20/0	Elder Dempster 6 p.c. Pf.	19 0	20 0
—	Furness Withy	32/6	34 6
—	P. and O. Def.	278	288
—	Royal Mail Ord.	98	101

TEXTILES AND STORES.

8/10½	Amalgamated Cotton....	9/3	10/0 0/6
20/6	Bleachers	3½	3¾
70 6	Bradford Dyers	3½	3¾
3 6	British Celanese Ord....	3½	4½
26 0	Calico Printers	8/10½	9/1½ -0/1½
42 6	Coats	1½	1⅝
8/6	Courtaulds	3½	3⅝
81 6	English Sewing Cotton..	3½	4½
80 3	Fine Spinners	3½	3⅝ + ⅛
2½	Groats	2½	2¾
45 6	Harrods	2½	2¾

JAMES H. NORTH & CO.'S SALES

SALE TO-DAY (TUESDAY), AT 2 P.M., AT 110 GRAFTON ST.
LENALEA (FORMERLY GLENGYLE), ZION ROAD, RATHGAR.

On one of the most desirable Residences in the district, standing detached on about 2 acres of ground. Held under 4 Leases at rents amounting to £37 11/6 per annum. Possession to purchaser. Double-fronted Residence, ornamental design, and built regardless of expense. The pleasure grounds are choicely laid out and planted, and include a rock garden and tennis court. The kitchen garden is stocked and in excellent order. There is a fine garage, with man's room. There are rear and side entrances. For full particulars and Orders to View apply to

Messrs. PEEBLES, KNOX and PIGOT, Solicitors, 21 Kildare street.

SALE THURSDAY NEXT, 9TH APRIL.
TOBACCONIST AND HAIRDRESSING BUSINESS.
TO BE SOLD AS A GOING CONCERN, BY PUBLIC AUCTION, ON THE PREMISES,
140 STEPHEN'S GREEN, W.

The established Business of TOBACCONIST and HAIRDRESSER, carried on in the shop and basement of these Premises. Lease about ten years to run at a rent of £350 and taxes. Premises are fully fitted with basins, hot and cold water, mirrors, and the necessary fittings for a tobacconist's business.

If not Sold as a Going Concern, the Furniture and Fittings will be SOLD BY AUCTION, including—National cash register (cost £95), Autoloac scales (cost £25), counter show cases, shelves, mahogany and other counters, window shelves and fittings, matches, tobacco, cigars, cigarettes, pipes, cigarette and cigar holders, walking sticks; electric fittings; Moose head and Antelope heads; hair-dressing appliances, electric cooler, electric vibrator, barbers' chairs, fittings, wash basins, hair-cutting machines, razors, toilet requisites, lino, etc.

Sale 12.30. On View Morning of Sale, 10 to 12.30.

JAMES H. NORTH & CO., AUCTIONEERS,
110 GRAFTON STREET.

JAMES J. SCANNELL'S AUCTION.

TO-MORROW (WEDNESDAY), APRIL 8TH,
AT 4 BACHELOR'S WALK,
SALE OF EXTENSIVE COLLECTION OF SUPERIOR HOUSEHOLD FURNITURE

(BEING THE ENTIRE CONTENTS OF THREE CITY RESIDENCES, REMOVED FROM OAKLEY ROAD, FITZWILLIAM STREET, AND GLASNEVIN),

Comprising—Very superior 6ft. 6in. Walnut Sideboard, with mirror back; 6ft. Oak ditto; 6ft. Mahogany Mirror-back Sideboard, 6ft. Mahogany Carved-back ditto; 5ft Oak Mirror-back Sideboard, two 4ft. 6in. Mahogany Carved-back Sideboards, 6ft Carved Mahogany Hall Table, 6ft Antique Mahogany Sideboard, with double pedestal cupboards; 6ft. 6in. Inlaid Mahogany Bedroom Suite, with two glass doors to Wardrobe and reflex mirrors to Dressing Chest; 4ft. 6in. Sheraton Bedroom Suite, 4ft. 6in. Satin Walnut and Burr Bedroom Suite, 4ft. Satin Walnut Bedroom Suite, with reflex mirrors to Dressing Chest; 5ft. 6in. Mahogany Bedroom Suite, 3ft. 6in. Satin Walnut ditto, two 3ft. Satin Walnut Bedroom Suites, Mahogany Dressing Table, with swing mirror; 4ft. Inlaid Mahogany Bedroom Suite, with reflex mirrors to Dressing Chest; 9-Piece Diningroom Suite, upholstered in Morocco leather; 9-Piece ditto in fringe velvet, 9-Piece ditto in saddlebags; 7-Piece ditto in American cloth; 3 Carved Panel-back Mahogany Chairs, 9 ditto in Morocco leather; 4 Sets of 6 Mahogany Diningroom Chairs, in American cloth and hair seating; Oak Gate-legged Table, Mahogany Envelope Card Table, very fine Inlaid Rosewood Drawingroom Cabinet, Chippendale ditto, 2 Walnut Drawingroom Cabinets, with marble top and mirror back; Steel Safe by Turner; Inlaid Mahogany Drawingroom Table, Chesterfield Settee and 2 Arm Chairs, in tapestry; Settee and 2 Arm Chairs, in hide; 2 Club Easy Chairs, in leather; 2 Oak Hall Stands, superior Rosewood Cottage Piano, by Brookland Piano Co., practically new; Cottage Piano, by Collard & Collard; Bonduir Grand Piano, by Cadby; 15 Mahogany, Walnut and Gilt Overmantels; a number of Mahogany and Walnut Loo Tables, two 3ft. 6in. Glass-back Chiffoniers, Antique Mahogany Chest of Drawers, Carved Oak Cabinet, Oak Roll-top Desk, 4 All-Brass Double Beds, with Wire, Woven and Fibre Mattresses; 6 Black and Brass ditto, a number of Single Beds, with Wire, Woven and Fibre Mattresses; 4 Drawingroom Settees, upholstered in silk tapestry and fringe velvet; Occasional Drawingroom Chairs, 6 Colored Prints, with antique carved gilt frames; Brass Fenders and Fire Irons; Antique Grandfather Clock; 3 Mahogany and Oak Dining Tables, ranging in sizes from 6ft. up to 12ft.; Seamless and Bordered Axminster Carpets, Drawingroom and Diningroom designs; Crimson Axminster Carpet, 27 inches wide; Stair Rods, Lady's and Gent.'s Bikes; Kitchen Furniture and Utensils, etc.

SALE AT 1 O'CLOCK. ON VIEW TO-DAY.

ON VIEW TO-DAY AT
GAINSBORO' HOUSE SALEROOMS,
SALE TO-MORROW, 12 NOON.

WM. MONTGOMERY AND SON WILL SELL BY PUBLIC AUCTION ON THE PREMISES, AS ABOVE, the following:—PIANOLA IN MAHOGANY CASE, BY STECK; UPRIGHT PIANOS, BY COLLARD AND COLLARD, BACH AND BRADLEY, Gramophone; Inlaid Mahogany and Walnut Sideboards, Satinwood Curio Table, Oak and Walnut Bookcases, Inlaid Mahogany Secretaire; CHIPPENDALE STYLE RUG-CHEST; Inlaid Card Table, Angle China Cabinets, Mahogany Writing Tables, Roll-top Desk, Dumb Waiter, Counter Show Case, Overmantels, "Adam" style Cheval Glass, Wall Seat, Dining Tables, Sets of Chairs, Bedroom Furniture, Couches, Easy and Occasional Chairs and Tables, Grandfather, Regulator and Marble-Case Clocks, Brass and Oak Bedsteads and Bedding, Painted Bedroom Suites, Chests Drawers, Presses, Wardrobes, Turkey, Indian an... Axminster Carpets and Rugs; Plated Ware, Jewellery, Table Glass and China, Kitchen and Culinary Utensils, Outdoor Effects, Garden Seats, Lawn Mower, SEVERAL INTERESTING COLOURED VIEWS OF OLD DUBLIN, INCLUDING THE NEW POST OFFICE, HAVELL AFTER DEL VECCHIO, 3 VIEWS BY MALTON, FINE VIEW OF THE CUSTOM HOUSE, HAVELL AFTER T. S. ROBERTS AND OTHERS, Oil Paintings, Engravings, Prints, Quantity of Books; 16/20 H.P. AUSTIN 5-SEATER MOTOR CAR.

FOR ANOTHER ACCOUNT.—IMPORTANT TO OPTICIANS.

Stock of Rimless and Rimmed Spectacles and Covers, Gold Filled Spectacle Rims, etc.; Thermometers, Barometers, Cameras, quantity Photographic Films, Plates, Papers and Developers, Counter Show Cases and Seats of Drawers; also 4-VALVE RADIO WIRELESS SET, COMPLETE IN OAK CASE, WITH ALL BATTERIES, LOUD SPEAKER, HEAD PHONES, BY METROVICK SUPPLIES, LTD.; 5-DEPARTMENT ELECTRIC NATIONAL CASH REGISTER (ON STAND, IN PERFECT ORDER. Purchasers to pay 5 per cent. Fees.

WM. MONTGOMERY & SON, M.I.A.A.,
24 SUFFOLK STREET, DUBLIN.

FURNITURE AUCTION,

TO-DAY AND TO-MORROW, 12 O'CLOCK SHARP,
AT
4 LANSDOWNE ROAD.
MACARTHUR & CO., AUCTIONEERS,
79 TALBOT STREET.

(CONTINUED FROM PAGE 3.)

MACHINERY.

ARCHER—For Artesian Well and Mineral Borings, raising water.—City of Dublin Engineering Works, Beaver street, Dublin. Phone 1502. Telegrams: "Superfine." Letters to 35 Amiens street, Dublin.

BAND Sawing Machine, 30" wheel, bull bearing throughout, cutting table, fully guaranteed, highest class, £40.—Smith Bros., Dublin.

FOR Sale, Electric Light Plant, 5 h.p. engine, direct drive to dynamo, 52 cells and switch board, all complete; can be seen working. Almost new. Applies to John Jeffers, Motor Agent, Enniskillen. 21 B

FOR Sale, three Lancashire Boilers, 28ft. long x 7ft. 6in. diameter, working pressure 140lb., complete with mechanical stokers. These Boilers will be sold at a bargain before removal. Also a number of Feed Pumps.—Hammond Lee Foundry Co., Dublin. 3 C

MORTICE Machine Wanted; state make and price.—K 441, this office. 3 C

PORTABLE or Traction Engine required on Hire, 16 to 20 h.p., near Dublin.—J. J. Moran and Co., Ltd., Public Works Contractor, 74 South Mall, Cork. 4 C

REPAIRS to Machinery of every description promptly executed; turning, boring, shaping, milling; competitive prices.—Smith Bros., Dublin.

SECONDHAND Portable Engine and Boiler, Twin Cylinder, 10" dia. Boiler Lore type, large Fire-box, with bunk and fittings, 8 h.p., £375.—Boiler makers Barrow; will be Sold at very low price to clear.—Thomas Ardee, City of Dublin Engineering Works, Beaver street, Dublin. Address for letters, 35 Amiens street, Dublin. Phone, 1902. Telegrams, "Superfine."

THRESHING Set for Sale, comprising 5 h.p. fleaver, single cylinder tractor engine with 4 ft. model thresher, underfeed order, bunsyln to prompt buyer; owner emigrating. Address "Z 3572, Threshing Set," this office. 6 F

30" HAND Sawing Machine for Sale, as new. Address "Z 3598, Machinery," this office. 6 F

TIMBER.

CIRCULAR Saws Hammered, Gulleted in 24 hours.—H. McKeown's, Saw Doctors, Crown Alley, Dublin.

IF you are looking for Spokes, Felloes, or stocks for Wheels, Wheel Barrows, Sawn Shafts or Handles, write Manager Llandell, Sligo.

SAWYER Wanted for Home Grown Timber, accustomed to sawing on quarter; must understand erecting and running of portable mill. Address "Z 3595, Sawyer," this office.

TIMBER Carters Wanted with own horses and all necessary gear; long job. Address "Z 3597, Carters," this office. 6 F

YACHTS, BOATS, ETC.

AUXILIARY Cance Yawl, "Gretta," six tons, for Sale, Kelvin engine, gear complete.—Mahony, Patrick street, Kinsale. 3 C

FOR Immediate Sale—30 Ton Aux. Ketch Fishing Yacht, length 45' x 14' x 6' 6" draught, 16-22 h.p. Hercules engine, all sails, nets and gear; perfect; any trial given; can be inspected offhand; price £750. Also quick sale 30' Motor Launch, built 1922; Aux. sails, 20 h.p. Atlantic paraffin engine, fully equipped and ready for sea; price £400, cost £1,100 to build. Also 30' Launch, 6 h.p. Kelvin engine, shallow draught, with raised deck, giving 5' 6" head room, to be sold at a bargain price. Several others. Can be seen at Kearney and Co., Ringsend, Dublin.

HALF Decked Centreboard Sailing Boat, 19 feet; requires painting. Price £15.—K 551, this office.

OPEN centre board Boat for Sale, fast, 17 ft. x 6' 2", sails and gear, in perfect order, varnished, ready to launch. £20.—K 305, this office. 2 B

POULTRY, CAGE BIRDS, DAIRY

AT Borris Poultry Farm, Maryborough. 'Phone 10—Settings, 6/- free, Rhode Island Reds, White Wyandottes Black Leghorns White Leghorns. Lists free. 5 C

A BREEDER'S Offer—Rhode Island Reds, White or Buff Wyandottes, White Leghorns, and White Runner Ducks, Duck Eggs, 1/10 dozen.—Mrs. Craigie, Harristown, St. Margaret's, Co. Dublin.

AT Redfield Poultry Farm, Stillorgan road, Dublin.—All Settings reduced to 5/6; send for catalogue.

AI PEDIGREE Trapnested Rhodes, White Leghorns, Settings 4/-, 6/9, 8/6; carriage extra. New Laid Eggs, 1/10 dozen.—Fine Cottage Poultry Farm, Templeogue.

AT 5/—Can pedigree trapnested, large egg strain, White Leghorns only; carriage forward.—89 Emmet road, Dublin. 3 C

ALL Settings now reduced in price, 5/- if called for; pedigree, laying strain, 7/6 per setting. White Wyandottes, Leghorns and Sussex.—Mrs. Conbrough, Templeogue, Dublin. 4 C

A—NEW Laid Eggs for Preserving, 10/- for 10 dozen lots, delivered free city during this month. Orders, which should be accompanied by, cash, will be executed in rotation.—Mrs. Coubrough, Templeogue. 5 E

A—WYANDOTTE Hens, in full lay, for Sale, to make room for growing stock, 7/6 each; box and carriage extra. Should make excellent breeding stock.—Mrs. Coubrough, Templeogue. 6 E

A—BROODY Wyandotte Hens and a few Sussex, 7/6 each.—Mrs. Coubrough, Templeogue. 6 E

AMERICAN Bronze Turkeys, magnificent young Cock, 3 Hens, clearing at £5 10/- the lot.—Merry Bush (L.G.), Strawberry road, Sandymount. 4 B

AMERICAN Bronze Turkeys, large birds; eggs, guaranteed fertile, 1/6 dozen, free 16 White Wyandotte Chickens (sitter's strain) with Mother, 40/-; carriage paid.—Mrs. Murist, Kilmacud, Monte. 5 F

AMERICAN Bronze Turkey Eggs, prize strain, 2/- dozen.—Miss Costello, Cahirmore House, Clarina, Limerick. 6 C

A B. Turkey Eggs, 21 Sittings, 12 each, delivered. Apply Riddell, Martinstown, Curragh, Co. Kildare. 10 C

BROODY Hens, 5/6, 6/- each.—Blackrock House, Blackrock. 4 D

BLACK Leghorn Settings, Harper Adam's Gold Medal same strain leading shows at other light breeds for fifth month. Address "Z 3385, Poultry," this office. 6 F

BROODY Hens 6/- each, W.W.—Miss Goff, Laurel Hill, Kingstown.

BROODY Coop, Hen Coop and Chicken Run for Sale; as new. Also Eggs, guaranteed infertile, 2/- dozen.—72 Rathgar road.

BROODERS—Petty (150 chick), £4 18s.; Pilcox (100), £4 10s.; perfect order; the pair, £9.—Ferguill, Blackrock.

CHICKENS Hens, 10/-; New Laid Eggs, 2/- per dozen.—Taylor, 65 Belmont avenue, Donnybrook. 2 B

CHICKS from my world famous laying strain reduced to 8½d. dozen; due 9th April. White Wyandottes, White Leghorns, Rhode Island Reds. Light Sussex, Eggs 8/6, 12/6 dozen.—Mrs. Strong, Monte, Kells, Meath. 6 C

POULTRY, ETC. CONTINUED.

CHICKEN or Poultry House for Sale; open roof 10 feet by 5, wire and glass fronts, in perfect order. Apply Gibson, Corrieon, Killiney.

CLUCKING Hen for Sale, 5/-, R.I.R.—12 Belgrave road, Monkstown.

DAIRY Utensils, Separators, Churns, Butter Workers; lists and up to date.—The Dairy Engineering Co. of Ireland Ltd., 21/22 Bachelor's Walk, Dublin.

DAY Olds, Hatching Eggs, from my splendid winter laying pure winking White Leghorns.—Hallahan, Rathfarnham. Phone—64. 2 B

DAY Old Chicks, White Leghorns (Cumo 260) Buff Orpingtons, Rhode Island Reds, Light Sussex, 7½d. at Manor House, Castle avenue, Clontarf. 3 C

FOR Sale, "Ventilator" Patent Egg Carrier (six dozen); good order; recent lock, two keys, for 12/6. 42 Mountjoy square.

FOR Disposal—Finely marked Pinch Hybrid, full song; one pair Yellow Buff Yorkshires; two new large compartment Breeding Cages.—K 532, this office.

FOR Sale, Pure Chinese Geese Eggs 2/- dozen; Pure A.B. Turkey Eggs, 2/- dozen.—Feehan, Bawn, Castleknockmain. 6 C

HATCHING Eggs—White Wyandotte and White Leghorn, Frank Snowden's strain, direct, 5/- per doz., 3.6 trade. First Cross Wyandotte and Leghorn, 4/- per doz.—Mrs Metlee, Kilpatrick House, Ardee. 2 B

HEN Coop and large Wire Run, 6ft. by 3ft., in perfect order. Eden Villa, Eden Park, Carl street, Marlborough road, Donnybrook.

HATCHING Eggs—American Bronze Turkey Sittings, 12/- a dozen; Leghorn or Ancona, 6/-; carriage paid.—Viscountess Bangor, Castle Ward, Downpatrick.

HATCHING Eggs—Light Sussex for Sale, Dunlop strain, 5/6 dozen, postage free.—Warren, Monkstown, Cork. 6 C

MAGNIFICENT A.B. Turkey Cock for Sale, second season; price £2.—Lady Butler, Clifden, County Galway.

ST. Mark's Poultry Farm, Clondalkin. Telephone, 151.—Settings reduced to 4/- dozen; Brooding, 6/-. 12 3

SETTING Eggs, White Leghorns and White Wyandottes, 7/6 each.—Jordan, Dorndea, Booterstown. 3 C

SETTINGS—White Leghorns, 5/-; also from Frank Snowden's winners "Daily Mail" £1,000. Laying Test, 8/6 Setting; also day olds, due April 22nd and 29th, 1/6 each.—9 Herbert street. 6 C

SALE, overstocked, Wyandottes, Faverolles, 7/6 each; Barnhouses, 4/-; good laying strain.—Donovan, Camolin. 6 C

TO Clear—18 pure bred White Runner Ducks, drakes and ducks; Strong's "rise strain."—Tighe, Ballintark, Rathmey. 2 B

WANTED, two dozen New Laid Eggs weekly, delivered Kingstown; must state definite price for summer and winter.—E 102, Irish Times Branch Office, Kingstown.

FURNITURE.

AT Highest Value—James Hill and Son, Bachelor's Walk, Purchase Furniture, Pianos, Antiques. T

BEDROOM Suite Wanted, mahogany or walnut, about 4 ft., good condition; no dressers; state price.—K 439, this office. 5 B

CHESTERFIELD Suite, handsome covering; splendid condition; half price.—Kehoe, Alma, Rathmines Road.

CHESTERFIELD and two Arm Chairs, hair stuffed, tapestry covered; new condition; sell cheap.—K 358, this office.

CONTENTS of well Furnished House, main road; excellent position for doctor or dentist; too large to mention; to be sold at a bargain price. Several others. Can be seen at Kearney and Co., Ringsend, Dublin.

KINGSTOWN—Furniture, as new, of three roomed flat to be Sold a bargain; owner leaving.—H. M. Irish Times Branch Office, Kingstown.

LAWLOR, Brixton will Buy or Sell your surplus Furniture. Auction every Thursday.—35 Ormond quay.

LADY wishes Sell privately, Pair Divan Easy Chairs, new condition.—K 587, this office. 6 F

MAHOGANY Sideboard, Dining Table, and Suite; Rosewood Drawingroom Suite, Mahogany Wardrobe, best Hair Mattresses, double and single, nearly new, etc., for Sale.—K 578, this office.

MUSIC, PIANOS, ETC.

BELTONA Records and Machines. Lists free from The Gramophone Stores, Johnston's Court, Grafton street, Dublin.

FOR Sale, handsome Bondoir Grand Piano, Collard and Collard, £65, or nearest offer; to order.—K 587, this office. 3 C

GRAMOPHONE Stores, Johnston's Court, Grafton street, Dublin, for Winner Records and Machines.

INVESTA in Pianolette the Wakefield Way. A delightful instrument, 1/6 a day. Apply Little Theatre, 40 Upper O'Connell street. 8 2

KEARNEY'S Music Sale, 2/-; lists free.—Kearney's, 14 Capel street Dublin. 30 F

PIANOS Bought or Sold on Commission.—John Wakefield, Little Theatre, 40 Upper O'Connell street. 8 2

WANTED, Cottage Piano or small Grand; state full particulars; no dealers.—K 200, this office. 1 C

DRESS AND COSTUME.

ABOUT Clothes—Mrs. Higgins, 1 Aston's quay, highest prices Ladies' (Gents') Children's Left Off Clothing, Jewellery, Artificial Teeth; country parcels received. T

BEST Clothes—Mr. Cusack, 65 Aungier street, will give highest prices for Left Off Clothing. Furniture, etc., distance no objection. T

BEST Prices—Highest prices for Ladies', Gents', Children's Left Off Clothing, Furniture; distance no objection.—Mrs. White, 13 Aungier street. T

BRIDAL Veil and Wreath, Orange Blossom, for Sale, hardly used; £3.—72 Rathgar road.

CASH paid for Left Off Clothes, Jewellery, Furniture, Pictures, China, False Teeth; weekend or immediate attention. Telephone, 4355.—Rathmines.—Wellington House, 35 Wellington quay.

COAT, good, warm. Wanted, out size, for working woman.—K 541, this office.

FOR Sale, Lady's Glide Habit, slight figure.—K 503, this office.

FOR Sale, Lady's Tweed Coat, 42/- Brown short Coat, 42/-; hardly worn; Knitted Costume, £1; almost new; no dealers.—K 517, this office.

FOR Sale, Men's Lounge Suits, Overcoats, Boots, Shoes; also Ladies' Mother Hurt and Evening Dress, new, medium size.—K 538, this office.

IRISH Lace, direct from workers to wearer.—34 and 22 Mary street, Dublin.

JUMPERS, Costumes, hand knitted, any style coupled; highest prices.—K 526, this office. 6 C

LIGHT Gold Hand Knitted Silk Jumpers, new; reasonable.—K 490, this office. 4 B

LADY has for Sale, very fancy Gabardine Costume (Dupin); cheap.—K 566, this office.

LADIES' and Children's Left Off Clothes, excellent condition; list; no dealers.—K 594, this office.

HORSES, HARNESS, ETC.

A MARE, Brougham, and Harness for Sale, all in first class order, mare perfect in all traffic; separate or together.—Glenageary Farm, Glenageary, Kingstown. 6 F

FOR Sale, a really good Secondhand 4th Flat Race Saddle complete; several Secondhand Polo and Hunting Saddles, Bowler and other noted makers; also Secondhand Harness, all sizes.—Box and Co., 68 Dame street.

HARNESS, large selection; prices and quality unbeatable.—Secondhand Harness, all sizes.—Box and Co., 68 Dame street.

HARNESS, large selection; prices and quality unbeatable.—Secondhand Harness, all sizes.—Box and Co., Kevin street.

SECONDHAND Army Traces, 4/- per pair; usual price, 12/6.—Lecturer in Agriculture, Technical School, Collon. 2/- each, or 16/- per dozen; Stable Chain, 9d each.—T Tooling, 140 North King street, Dublin.

SMITH'S Harness never wears out.—83 Marlborough street (1 minute from Nelson's Pillar).

WANTED, all kinds old Harness, small or large quantities.—H 585, this office. 26 13

VEHICLES.

AT Sanderson and Sons, Lower Dominick street, you can have choice of 20 new best Satin or Black Walnut Traps. 4 D

RUBBER Tyres, all sizes, fitted at short notice.—The City Wheel Works, Ltd., Great Brunswick street, Dublin.

RUBBER Tyring a speciality, with 2 years' guarantee pro rata; wheels despatched day received.—Sanderson and Sons, Dominick street. 4 D

WANTED, large basket, rubber tyres, luggage basket; also Dark Livery Top Coat, plated buttons; both in good order.—K 461, this office. 6 B

CATTLE, LIVE STOCK.

BULL—For Sale, one Yearling Aberdeen Angus, pedigree, licensed; good specimen.—Kirkpatrick Bros., Enniskillen. 6 F

COW, young, nearly full milk; also Bull Calf. Apply Tweedy, Carrick, Howth. 3 C

COW, calved, Lait Jersey, also pure Jersey Heifer, reared; very handsome.—Blackrock House, Blackrock. 4 D

COW for Sale, just calved, Shorthorn, on third calf. Apply Grove, Ringsend. 6 F

FILBERTS—Large Line Doe Ferrets, 7/- each, two 15/-; small and medium Ferrets equal price; approval; cash or postal bond.—Thomas Bird, Fakenham, Dereham, Norfolk. 12 30

GOATS for Sale, just kidded.—Gilmalla, Stillorgan.

PIGS—30 extra good Stores.—Blackrock House, Blackrock. 4 D

SHORTHORN Springer, due 6th, rich milker.—Taylor, Malahide. 2 B

DOGS.

AT 8 Coulson avenue, Rathgar—Two Pekingese, main prize winners, over 8 years; Sell moderate. 2 B

BEAUTIFUL Litter Irish Terrier Pups, champion pedigree; moderate.—87 Rialto Cottages. 6 C

DARK Liver Field Spaniel, six months, parti-colour on application. Address "Z 3510, Dog," this office. 6 F

FOR Sale, Pekingese Dog, male, five years old.—K 582, this office.

FOR Sale, Setter Pups, by Clarkie Hero, by Ravenhill Phil, dam Kate, by Trillick Barney; quality unsurpassed. Particulars G. W. Bustard, Castlewellan, Co. Down.

IRISH Terrier, pedigree, "very highly commended" Dublin Show, affectionate, good watch, 48.—14 Brighton terrace, Sandycove. 2 B

LOVELY Yelkiess Puppy for Sale; by winning sire; reared hardy and active.—Lady Butler, Clifden, Co. Galway.

LABRADOR Puppies, 4 bitches, 9 weeks, by Trimbush Gamester, Bolton Cross, Peaton, intelligent, healthy, both parents show bench and field trial winners, 4 guineas each.—Birch, Bolton Cross, Peaton. 1 D

PEDIGREE Black Cocker Spaniel Puppies, 2 months old.—Newenham, Coolmore, Carrigaline, Co. Cork.

POINTERS—Bitch, 9 months; Pups, 2½; pedigree; stamp reply.—Furney, Ballycanew, Co. Wexford.

PEKINGESE—Handsome Male Puppy for Sale, best of Duke stock.

POMS, Miniature, sable, pedigree, females; cheap; owner leaving. Address "Z 3411, Poms," this office. 6 C

SEALYHAM Bitch, in heat; two guineas quick sale; Black Cocker Puppies.—Arbourfield Kennels, Dundrum.

WANTED, really good home for very nice Female Wire Haired Terrier, two years; or grown puppy reared; house trained. Lowest going away. Address "Z 3396, Dog," this office.

BUSINESS, BUSINESS PREMISES, LANDS, ETC.

SALE AND WANTED.

A SECOND Floor Office to Let; electric light.—19 Andrew street.

A BBEY street, Upper, No. 33—Premises to Let; suit wholesale business; has been used by furniture agent as showroom; store and workshop may also be arranged for. 6 F

A FIVE roomed Store and Yard for Sale, cheap.—Apply Williams Park, Rathmines. 4 D

CITY House, near Amiens street Station, for Sale; shop front, yard, stabling; £2600 or nearest offer; no agents.—K 214, this office. 2 B

COUNTY Antrim—Small Farm Land to Let, two good rooms, slated dwelling, carpenter's workshop and other outhouses; near railway and markets town. Address "Z 3570, Farm," this office. 5 C

FRONT Office to Let, best part Lower Sackville street, first with gaseliers, gas fire, electric light entrance, etc.; £40 yearly. Apply Corrigan and Co., 4 Grafton street.

FOR Sale, Motor Business, with best and most popular car agencies attached; owing ground rent and hire work; provincial town; owner going abroad. Address "Z 3558, Business," this office. 3 C

AT 2 Mary's lane—Large Shop, Store, and 4 apartments; possession; Drumcondra district, 7 apartments, £1,000; at Cattle Market, £850; Sandycove, £2,500; Jones's road, £750; Glasnevin, £500; Villiers road, £1,250; Jones's road, £750.—Barron and son, Auctioneers, 13 Lower Ormond quay. 3 B

AT 45 Cabra Park—For Sale with possession, modern House, perfect order, 7 apartments, hot bath, been 6 offers. 3 C

A DESIRABLE Modern House, Rathgar, £1,800; possession early May; nice basement, semi detached, well built, woodwork and fittings exceptionally good; electric light and heating; large rooms, three reception, hot and cold water, maid's room, private telephone, greenhouse, side entrance. Apply R. Christie, 22 Rostrevor street, Dublin. 3 C

A STELLA Villa, Rathmines, Residence, Kensington, 8 apartments, bath, three gardens; £1,450.—James Allen and son, 73 Middle Abbey street. 4 D

AT Sutton—Modern semi detached Villa for Sale, with possession, lasting sea, price only £1,150; three bedrooms, large garden, room for tennis. Apply to Dockrell Limited, South Great George's street. 4 D

A DJOINING Stephen's Green—9 roomed House for Sale; suit Solicitors' Offices, Residence or Flats; £2,250; price £850.—Corrigan and Co., 4 Grafton street.

BAILEY and Sons, Builders, have New Houses at Upper Cherryfield avenue, Sandford road, Dublin, containing 2 reception, 3 bedrooms, bathroom, kitchen, electric light and gas fires, small garden, detached garage, £900; others £725; inspection invited. 12 2

BOOTERSTOWN Main road—Possession; 8 apartments, bath; price £900. Keys MacArthur's. 4 D

BALLABRIDGE, Oaklands Park—Eight apartments, electric light, modern; long lease, rent £65; possession; £1,200.—K 463, this office. 5 D

BEST People Wanted House on Iona Drive; garage, holds 3 cars; immediate possession.—Kelly, 71 Iona road. 6 C

BAGOT street—Fine City House, 10 apartments, bath, garden, garage; moderate price. Call Pitzpatrick, Agent and Valuer, Terenure street. 6 D

COMPACT, lovely House, Fitzroy avenue, possession, £700; beautifully decorated House, Iona Drive, possession; £1,200.—Kelly, 71 Iona road. 6 C

CLONTARF—Sale, with possession, comfortable House, 6 six rooms, h. and c. bath; low bond rent and G.V.; nearly decorated; £750.—K 408, this office. 3 C

CHEAP—Modern House for Sale, North side, nicely situated, spiritual, bath, garden front and rear; small rent. Call Pitzpatrick, Agent and Valuer, Terenure street. 6 D

FOR Sale, Ranelagh, convenient to trams, eight roomed House; suit professional man; electric light, gas, lake garden, trees and vrs.—K 288, this office. 2 H

FOR Sale, well situated in County Kildare and 12 miles from Dublin, a gentleman's medium sized Residence, with all modern improvements, together with about 60 Acres of very good Land.—Edward A. Cuming and Son, Bath office, Clongowswood, Co. Kildare. C

FOXROCK—Ideal Detached Residence, on 1½ acres, five minutes from station; private entrance to lists; unrivalled views; held for 800 years, subject to nominal rent. Photo, order to view, etc., Corrigan and Co., 4 Grafton street.

FOR Sale, Small House (3 rooms), situated in select neighbourhood in Pembroke Township; excellent order; immediate possession; will sell at reasonable figure; £55, this office. 6 F

GREYSTONES—Burnaby—Possession, well built, modern Residence, semi detached, 9 apartments, bathroom and c.; also good garden; newly decorated; moderate price to utomfi purchaser. Address "Z 3585, House," this office.

HOUSE for Sale on Westfield road, with possession. Apply 22 Rathmines road. 2 B

HOUSE for Sale, 15 Ballyman road; healthiest and most convenient part of Dublin; above all sewers. 3 C

LYNDOWNE road, No. 32, for Sale, contains ten rooms, newly papered and painted, with gas and kitchen range, copper piping; on view daily. Address "Z 3405, House," this office. 6 F

McARTHUR'S Property Auction, Friday, 17th April—22 Victoria street, K.O.R.; vacant possession; sale positively at 3 p.m. 4 D

McARTHUR'S Property Auction, Friday, 17th April, Apply single, 12, 13, 14, 15 St. Mary's road, Church road, North Strand; lot and production at 3 p.m. per week. 4 D

McARTHUR'S Property Auction, Friday, 17th April—Sell singly, 30 and 32 Russell avenue, Logue's road; week let of 14/- per week. 4 D

McARTHUR'S Property Auction, Friday, 17th April—21, 22, 27, 28 Jone place; also 5, 12, 13 Dunbar place, Gould Cottage Property; let and producing £1 7/- per week.

NORTH Circular road—Possession; 9 apartments, bath; price £1,100. Keys MacArthur's. 4 D

PARK avenue, Sydney parade—Possession, Detached Residence; possession; price £2,500. Keys MacArthur's. 4 D

RATHGAR—£1,200; 4 bedrooms, bath, garage; early possession.—Arthur Jones, son, Auctioneers. 3 C

HOUSES AND LANDS.

JAMES H. NORTH & CO.,
110 GRAFTON STREET.

RATHGAR—FOR SALE, with possession, non-basement House; 2 reception, 5 bedrooms, maid's room; h. and c.; garden; £1,075.

RANELAGH—SEMI-DETACHED HOUSE, 7 apartments; h. and c.; electric light; price £950.

NORTH CITY—FOR SALE, with possession, fine city House, well situated. Further particulars North and Co.

LEESON PARK—TO BE LET, Furnished, for a long term, to careful tenants.

WANTED, by gentleman, in good, residential part of the city, TWO UN-FURNISHED ROOMS (or might consider Furnished), with bath and electric light; service desirable; St. Stephen's Green, Fitzwilliam square, or similar locality. Replies to James H. North and Co., 110 Grafton street.

DUKE STREET—Rent £135 and taxes—SHOP AND BASEMENT in this improving street; suit any business.—James H. North and Co., Agents, 110 Grafton street.

GREAT BRUNSWICK STREET (PEARSE STREET)—SPACIOUS BUSINESS PREMISES, with rear entrance, in the best part of the street, to be Let. Apply James H. North and Co., 110 Grafton street.

JAMES H. NORTH & CO.,
110 GRAFTON STREET.

HOUSES AND LANDS.

DOCKRELL LIMITED,
SOUTH GT. GEORGE'S STREET.

Parliament Street (vicinity)—FINE PREMISES, held for ever, subject to very small rent, for Sale, £2,500; suit wholesale merchants, etc., having fine rear entrance, stores etc. Apply to Dockrell Limited, South Great George's street.

Dalkey—£975—SEMI DETACHED HOUSE, for Sale, with possession; close to tram. Apply to Dockrell Limited.

Gt. Brunswick Street (vicinity)—To Wholesale Manufacturers and Others—FOR SALE, very fine STORE, with a depth of about 160 feet, all on one floor, to be Sold on moderate terms. There is a fine gate entrance, and the premises are suitable for manufacturing purposes and very convenient to the shipping. More space up to 1 rood 89 feet, covered in, can be had. Apply Dockrell Limited, Agents, Dublin.

Donore Avenue (vicinity)—Small Modern 4-ROOMED HOUSE and Kitchenette for Sale, with possession, £500. Apply to Dockrell Limited, South Great George's street.

Sandycove—ON TRAM LINE—WELL-BUILT HOUSE FOR SALE at £1,100; low ground rent; lease 120 years.—Dockrell Limited, Dublin.

DOCKRELL LIMITED,
38 & 39 STH GT. GEORGE'S ST.

FOR SENDING ABROAD TO FRIENDS, the best Irish Paper is the "WEEKLY IRISH TIMES." Price Twopence.

Two Beautiful Models From

Switzer's

INTERMEDIATE COSTUME DEPARTMENT.

Model on Left

Smart Black Satin Gown with Gilet and long collar of White Satin which may also be worn closed, from 10½ Guineas.

Model on Right

Charming Coat Frock in Fine Repp, from 8½ Guineas.

Switzer's

SWITZER & CO., LTD., GRAFTON ST., DUBLIN.

BUSINESS, PREMISES, ETC., CONTINUED.

GRAFTON street best position—2 Suites of Offices to Let; newly decorated.—K 285, this office. 3 C

GARAGE, with Loft, one private and two (electric) Yard adjoining. Rear 31 Upper Pembroke street.

GRAFTON street best position—Splendid Shop and Basement to Let; long lease.—K 296, this office.

GARAGE—Private Lock-up Garage.—148 Leinster road, Rathmines. 5 D

HOUSE and Shop for sale; immediate possession.—180 North King street.

LARGE Building, one south quays, to Let; suitable for factory or stores. Address "Z 1164, Building," this office.

OLD established Licensed Business for Sale. Address "Z 3264, Business," this office. 2 B

OLD established Tailoring Business, in centre of city, for Sale as a going concern, with good work, and handsomely fitted; excellent connection; proprietor retiring.—K 520, this office. 6 F

STOREROOM with lock-up, Dame Court, electric light, reasonable. Apply Vickers (Ireland), Limited, 32 Nassau street. 5 C

SHOP, with five apartments, in good position, to Let; interview arranged.—K 499, this office. 4 D

SPACIOUS Suburban Premises, suitable for Factory, Wholesale or Retail Business, Garage, or small shop attached; for prompt Sale or Letting. Apply P. J. Tighe, auctioneer, 8 Parliament street.

SIGHT